



Exe Disturbance Study Map Annex



Liley, D., Cruickshanks, K., Waldon, J.
& Fearnley, H.

Map 1	Exe Estuary SPA and relevant reserves
Map 2	Survey Area (Total counts of people)
Map 3	Bird Survey Locations (Standard Watches)
Map 4	Infrastructure relating to boating/water access
Map 5	Current zoning relating to water-based recreation
Map 6	Car parking
Map 7	Paths and Cycle Routes
Map 8	GPS Routes – Jet skiers
Map 9	GPS Routes – Kite surfing
Map 10	GPS Routes – Kite surfing 4 selected routes only
Map 11	GPS Routes – Windsurfing
Map 12	GPS Routes – Canoes/Row/Paddleboards
Map 13	Matrix Scores: Overall score for ‘busy-ness’
Map 14	Matrix Scores: Dogs off-leads on intertidal
Map 15	Matrix Scores: Dogs walking along shore
Map 16	Matrix Scores: Walking
Map 17	Matrix Scores: Motor vehicles on intertidal/sea-wall
Map 18	Matrix Scores: Bait digging
Map 19	Matrix Scores: Crab tiling
Map 20	Matrix Scores: Shell fishing
Map 21	Matrix Scores: Kite surfing
Map 22	Matrix Scores: Wind surfing
Map 23	Matrix Scores: Canoes/kayaks
Map 24	Matrix Scores: RIBs/small boats on outboard motor
Map 25	Matrix Scores: Other boats, sailing etc
Map 26	Matrix Scores: Birdwatching
Map 27	WEBs Data: High tide
Map 28	WEBs Data: Falling tide, roosting
Map 29	WEBs Data: Falling tide, feeding
Map 30	WEBs Data: Low tide, roosting
Map 31	WEBs Data: Low tide, feeding
Map 32	WEBs Data: Rising tide, roosting
Map 33	WEBs Data: Rising tide, feeding
Map 34	Standard watch diary data
Map 35	Number of birds associated with Major Flight Events
Map 36	Responses of birds at standard watch locations
Map 37	Illustrative example of effective disturbance distance for the kite surfing routes shown in Map 10. (44.15m buffer used).

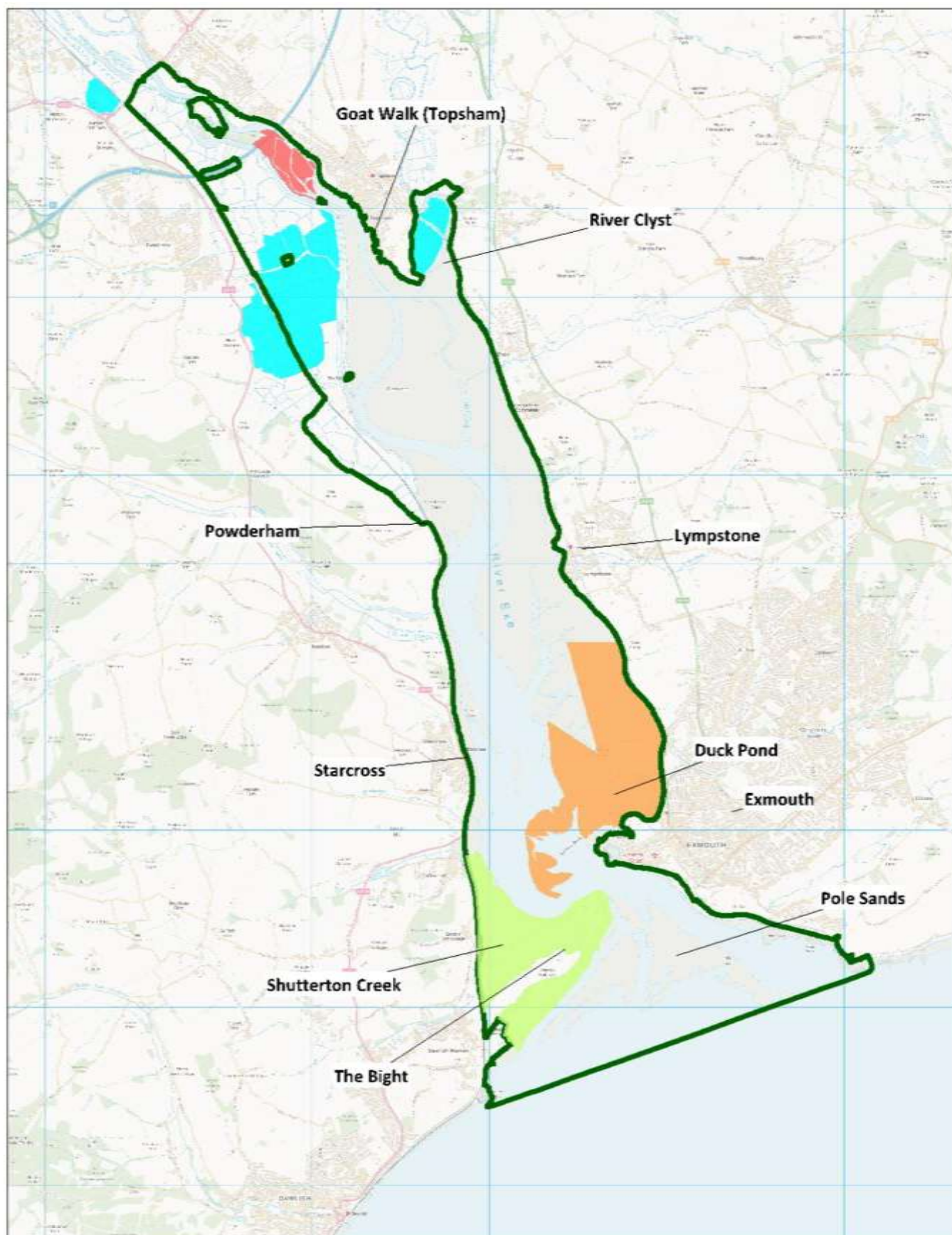

Map 1. Exe Estuary SPA, relevant reserves and key locations mentioned in the text

Contains Ordnance Survey data. © Crown copyright and database right 2011.





**Map 2. Survey Area
(Total counts of people)**



Recording area for total counts of people

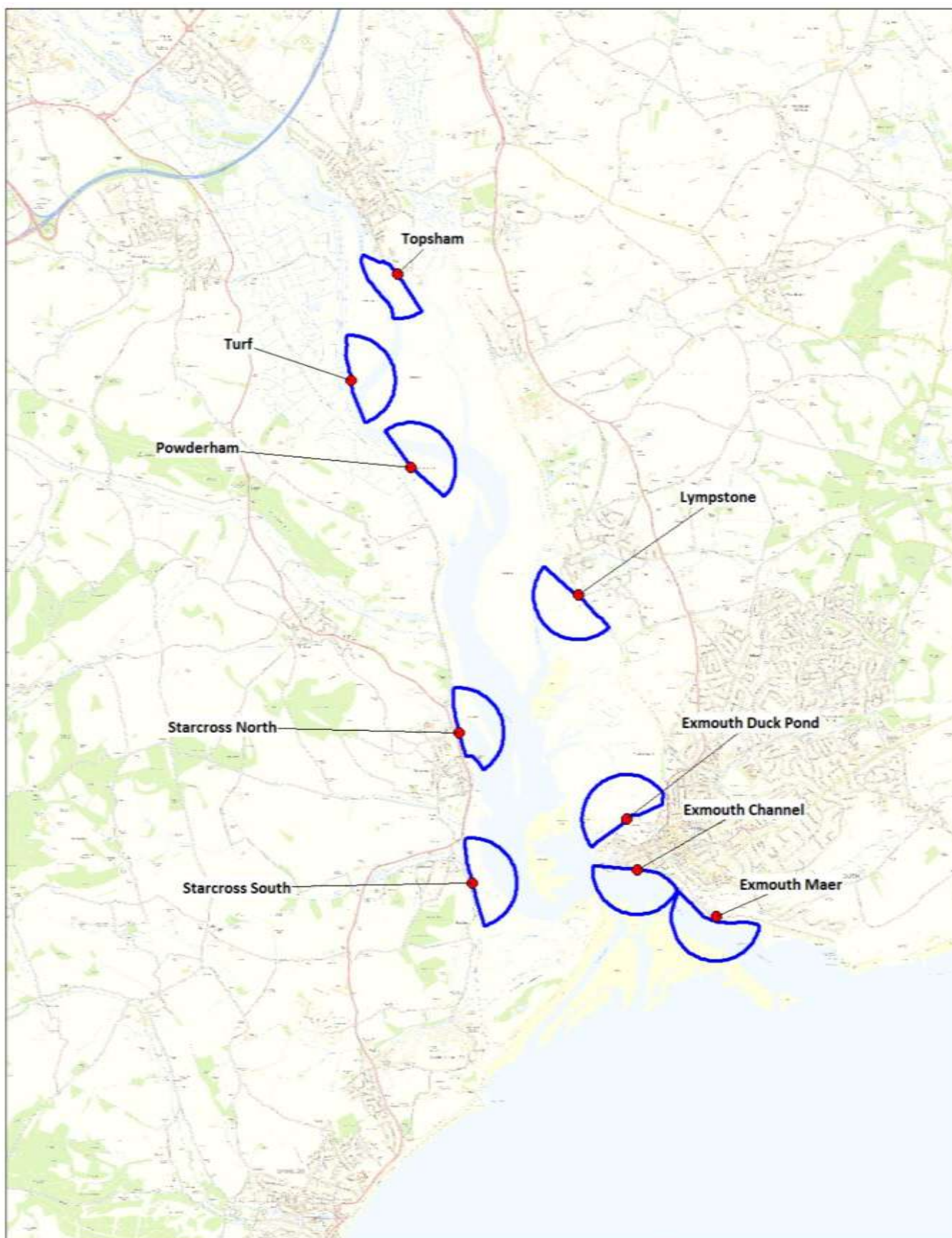

**Map 3. Bird Survey Locations
(Standard Watches)**

- Survey Point
- Recording area (500m max)

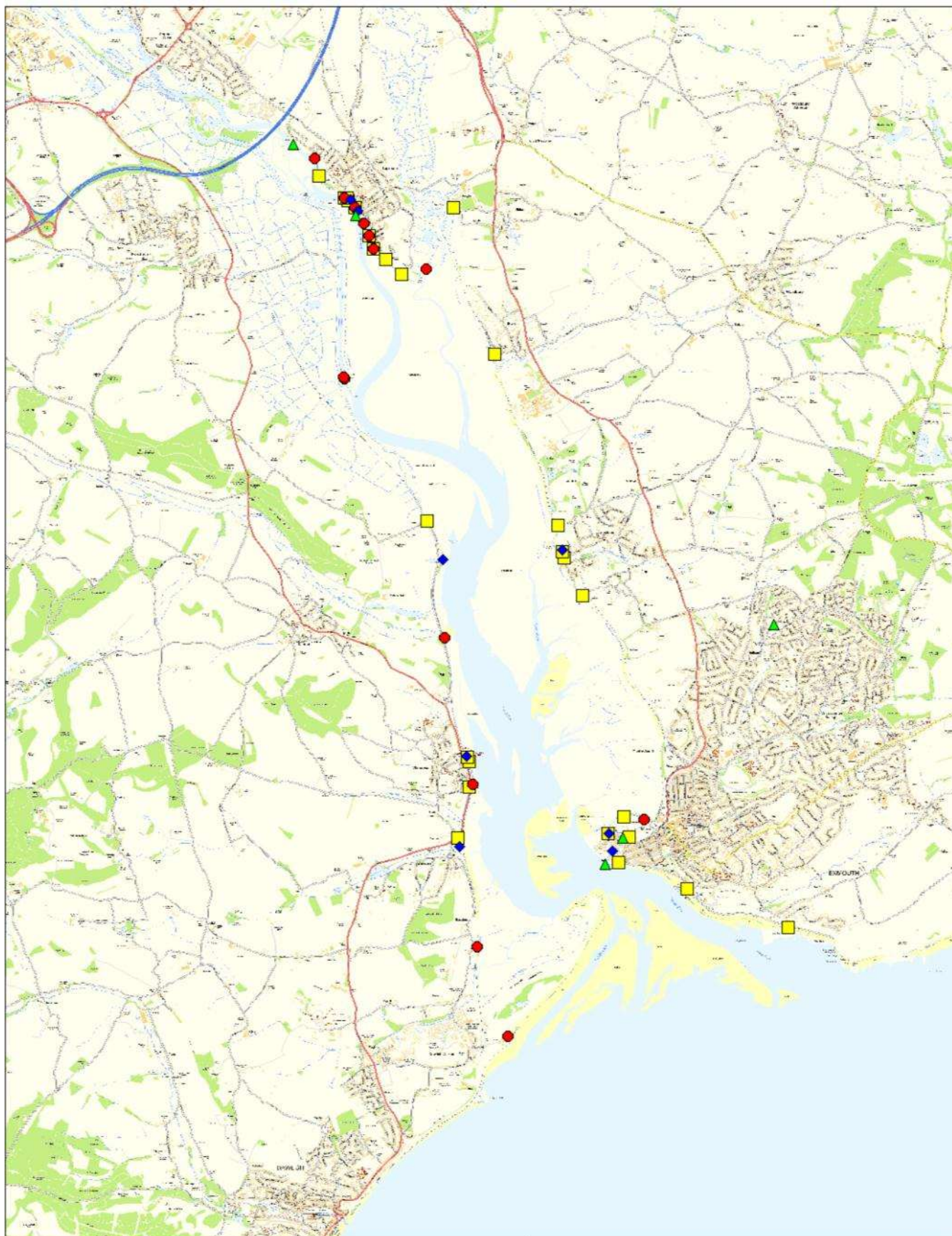

**Map 4. Infrastructure relating to boating/
water access**

Contains Ordnance Survey data. © Crown copyright and database right 2011.

- Slipway
- Other water access
- ◆ Main Boating Clubs
- ▲ Boat Yard

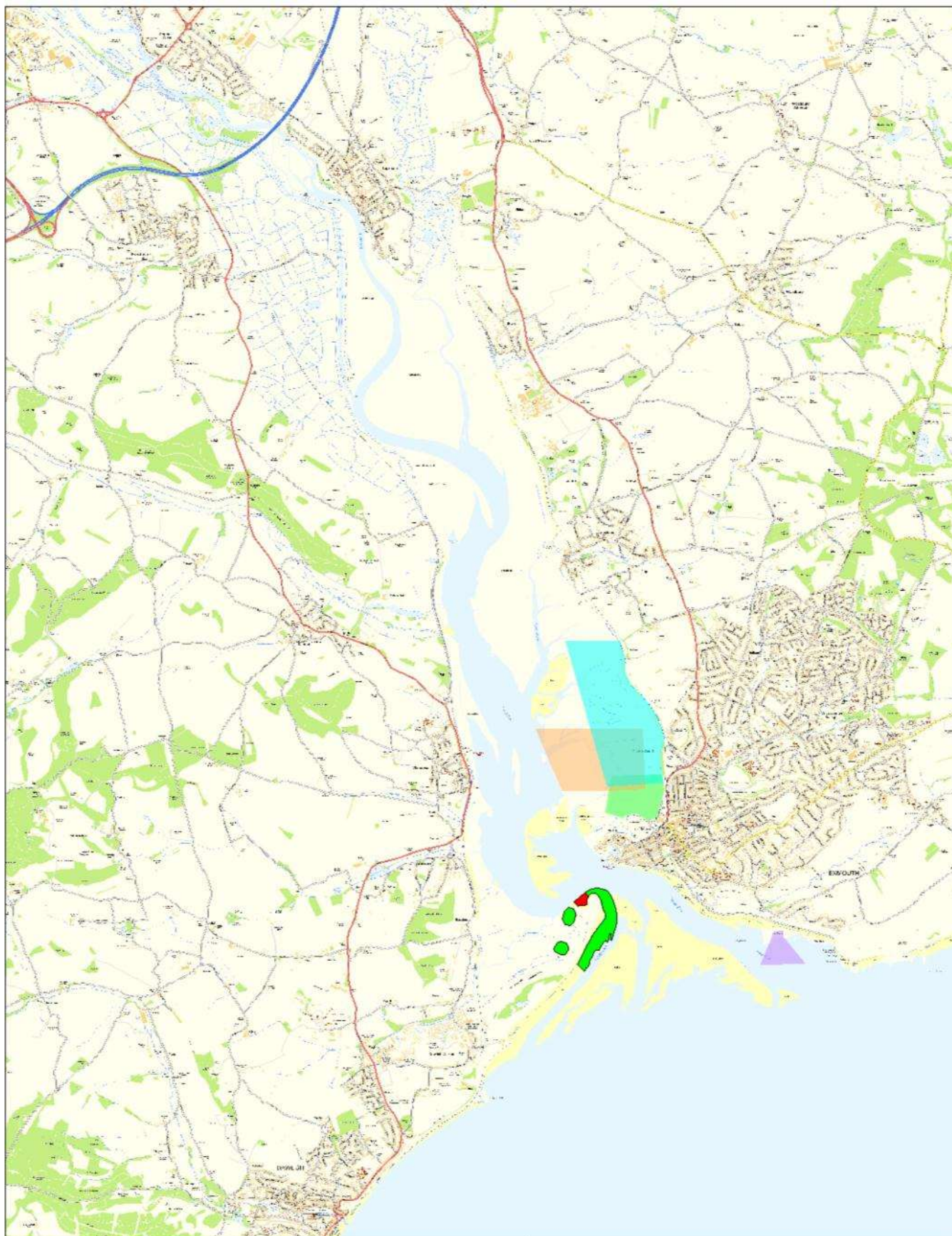

Map 5. Current zoning relating to water-based recreation

Contains Ordnance Survey data. © Crown copyright and database right 2011.

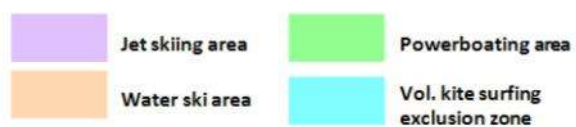

Landing at Dawlish Warren

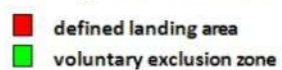

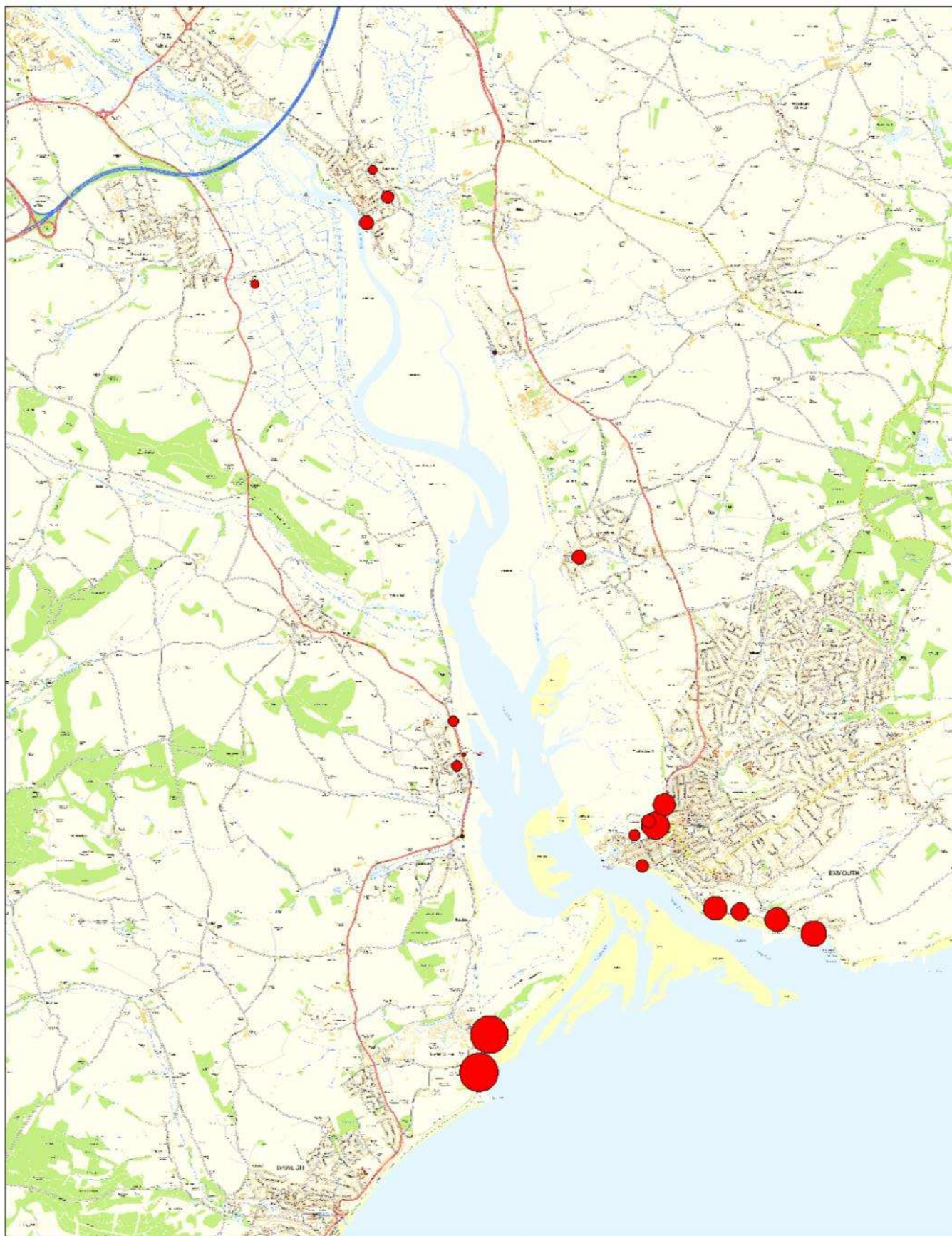

Map 6. Car-parking

Contains Ordnance Survey data. © Crown copyright and database right 2011.

Parking Capacity

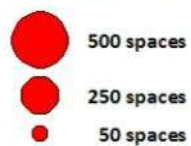



Map 7. Paths and Cycle Routes

Adapted from Exe Estuary Explorer leaflet and
Exe Estuary Partnership website

Contains Ordnance Survey data. © Crown copyright and database right 2011.

- Cycle route, off road
- Footpath, off road

Note that these routes are not necessarily
Public Rights of Way



Map 8. GPS routes: Jet skiers

Four different routes shown, collected on two dates, March 2010. Colours show different routes.

Contains Ordnance Survey data. © Crown copyright and database right 2011.

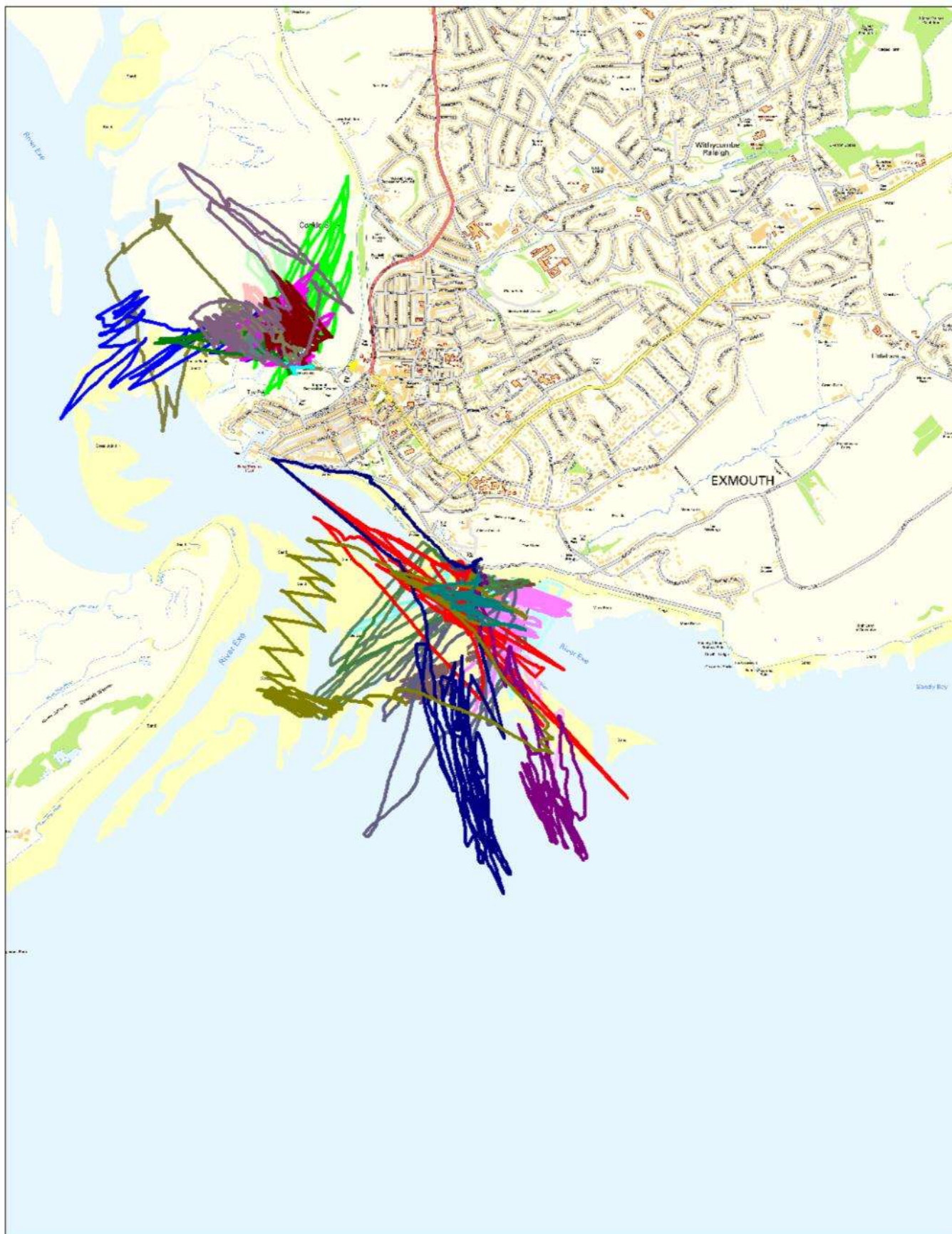

Map 9. GPS routes: Kite Surfing

36 different routes shown, collected on 11 dates, 2009-2011. Colours show different routes.

Contains Ordnance Survey data. © Crown copyright and database right 2011.

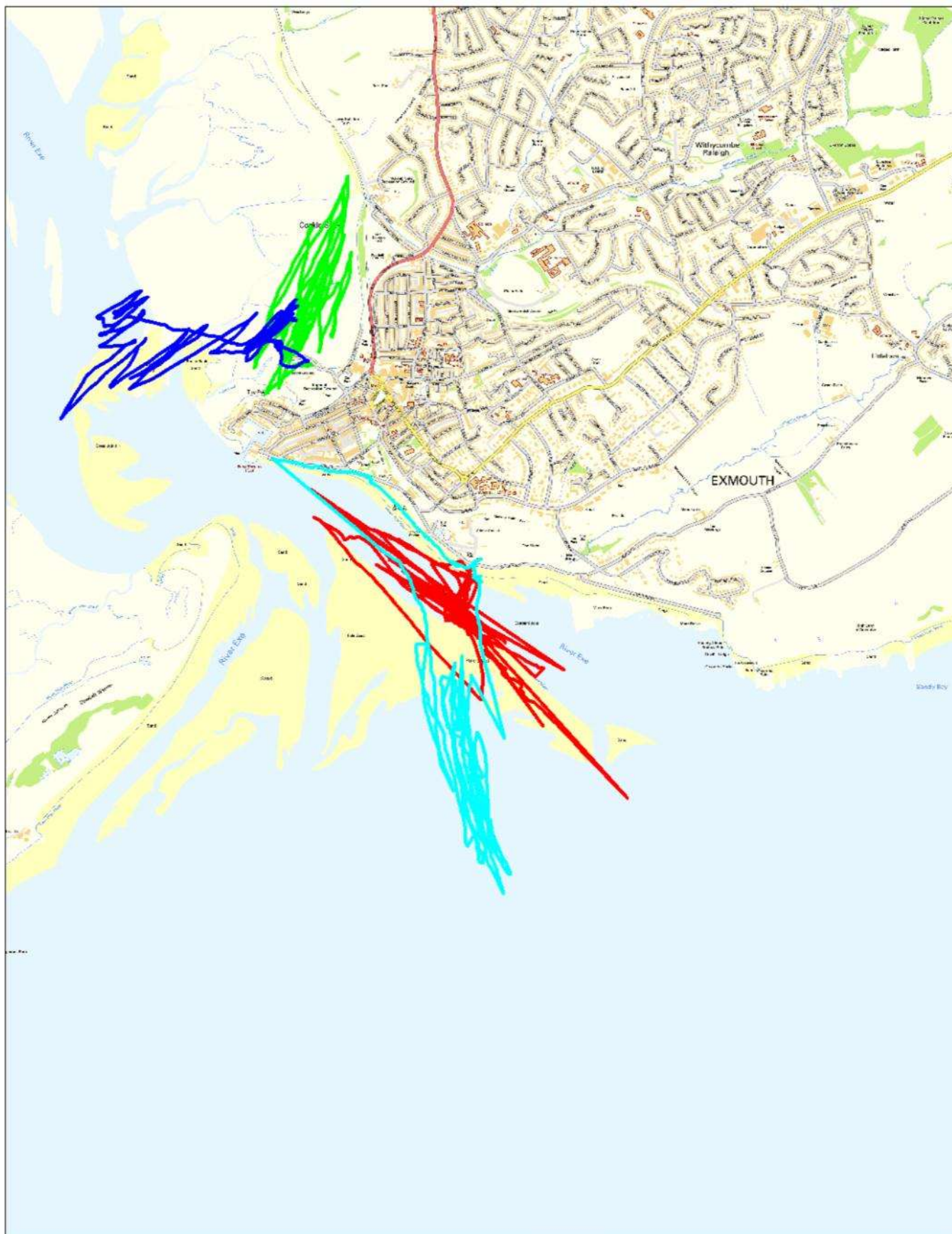

Map 10. GPS routes: Kite Surfing
4 selected routes only

- 01/09/2009 (S-w wind)
- 04/09/2009 (N-w wind)
- 14/03/2010 (N wind)
- 20/11/2010 (E wind)

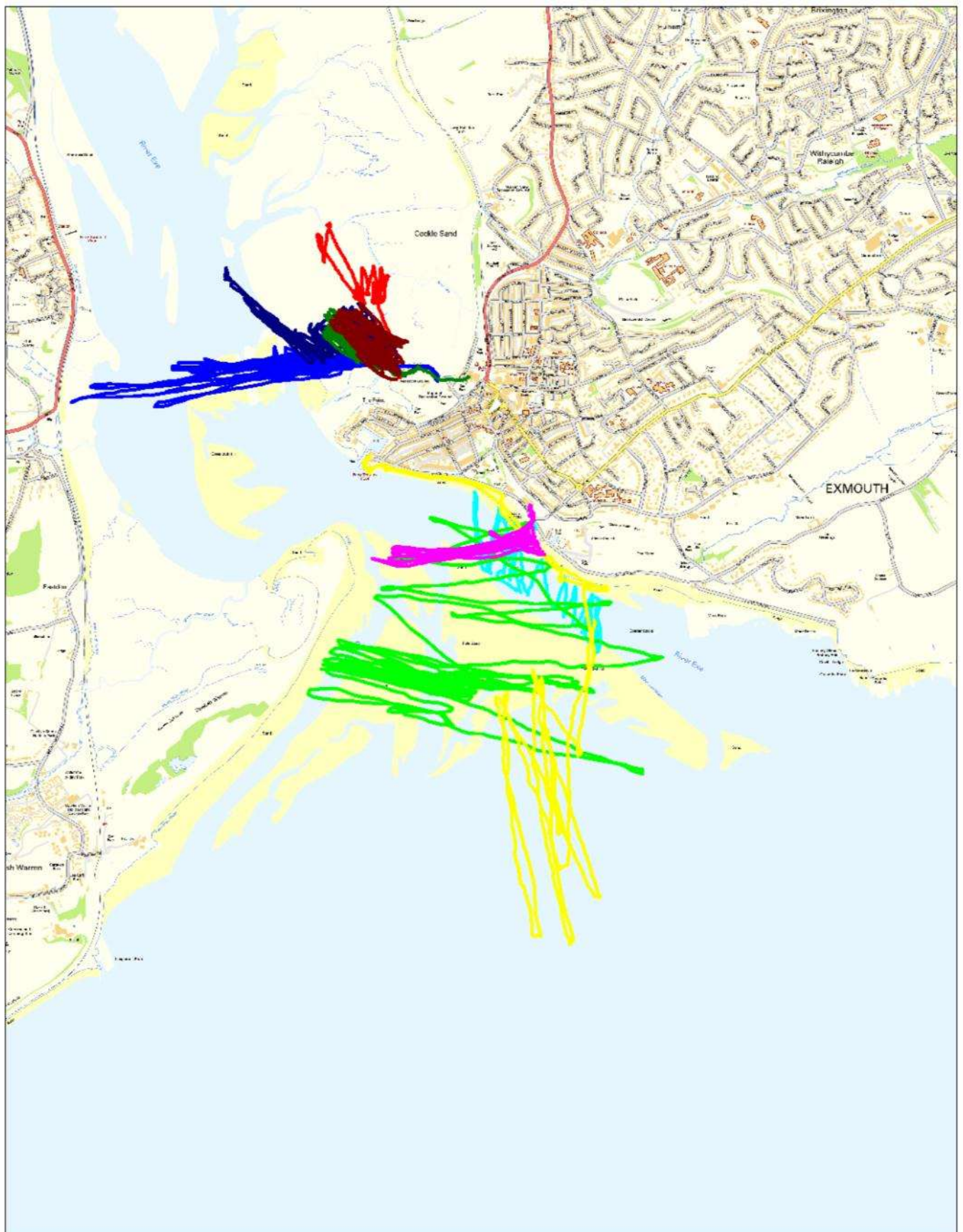

Map 11. GPS routes: Windsurfing

9 different routes shown, collected on 5 dates, 2009-2011. Colours show different routes.

Contains Ordnance Survey data. © Crown copyright and database right 2011.

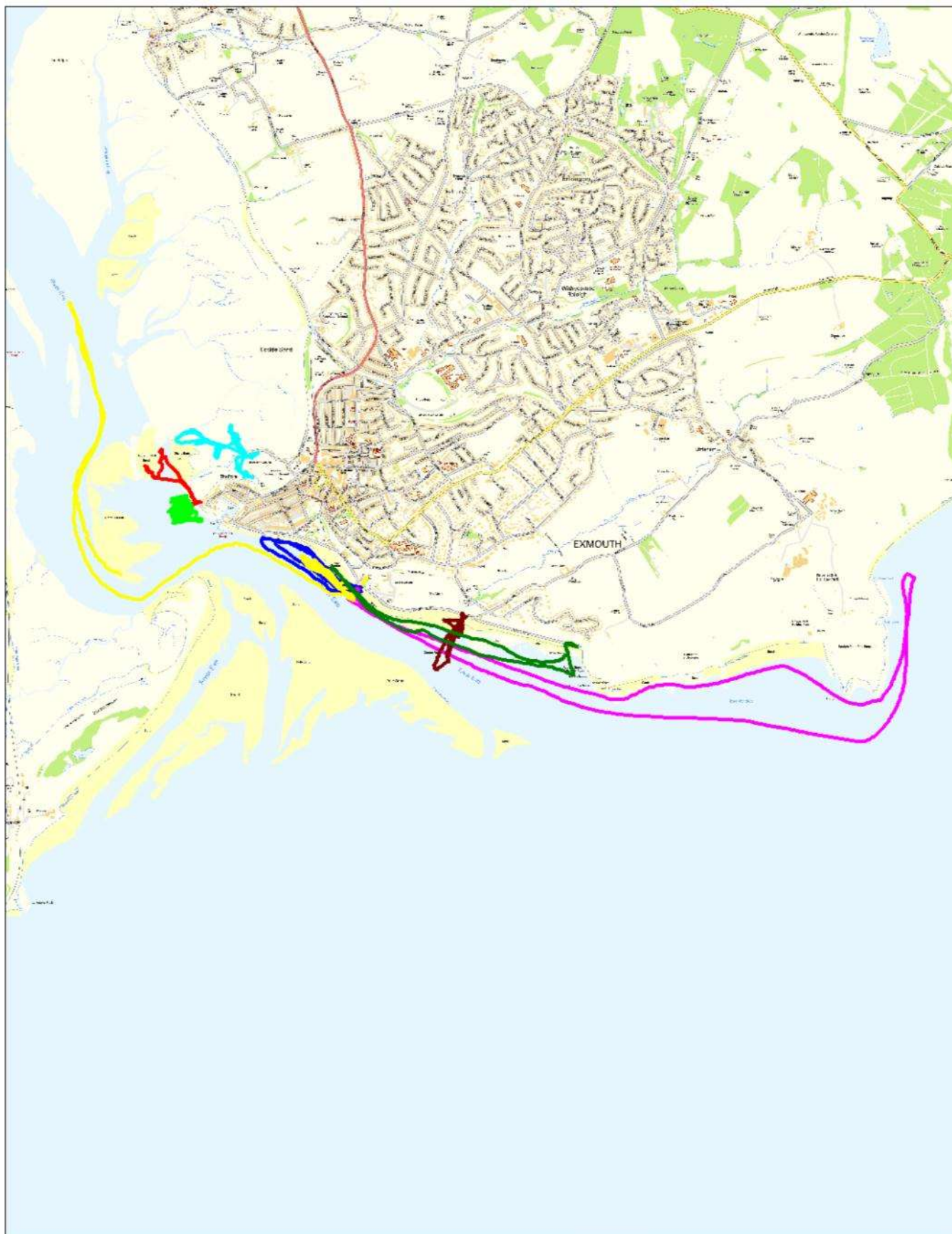

Map 12. GPS routes: Canoes/Row/P'dleboards

10 different routes shown, collected on 8 dates, 2009-2011. Colours show different activities/dates.

Contains Ordnance Survey data. © Crown copyright and database right 2011.

- Canoe/ row 11/10/2009 (1)
- Canoe/ row 14/3/2010 (2)
- Canoe/ row 28/3/2010 (1)
- Canoe/ row 04/04/2010 (1)
- Canoe/ row 11/4/2010 (2)
- Canoe/ row 10/10/2010 (1)
- Paddleboard 18/6/2010 (1)
- Paddleboard 27/6/2010 (1)

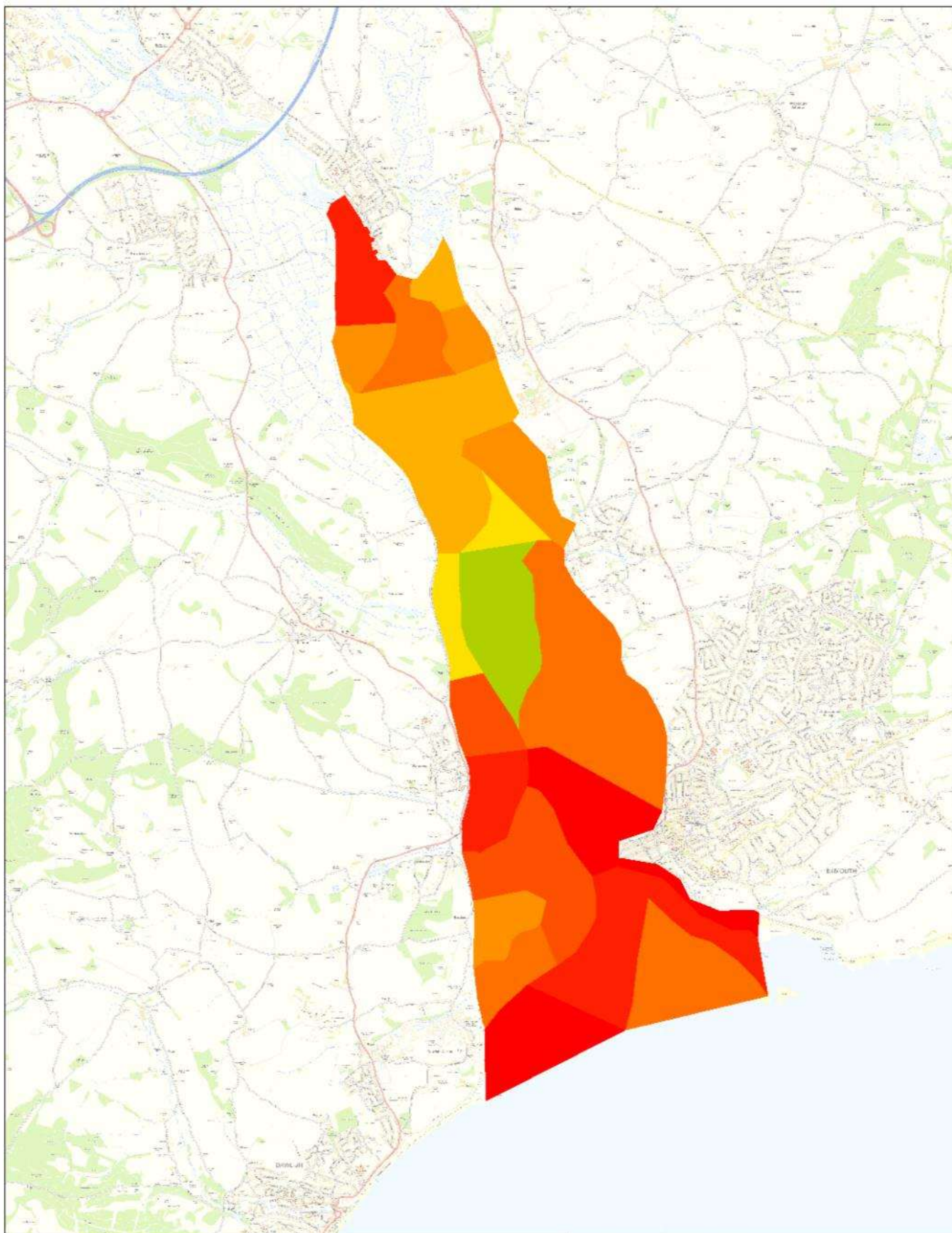

**Map 13. Matrix Scores:
Overall score for 'busy-ness'**

Contains Ordnance Survey data. © Crown copyright and database right 2011.

4.5 to 5 (3)	2.5 to 3 (4)
4 to 4.5 (5)	2 to 2.5 (5)
3.5 to 4 (4)	1.5 to 2 (3)
3 to 3.5 (7)	1 to 1.5 (1)

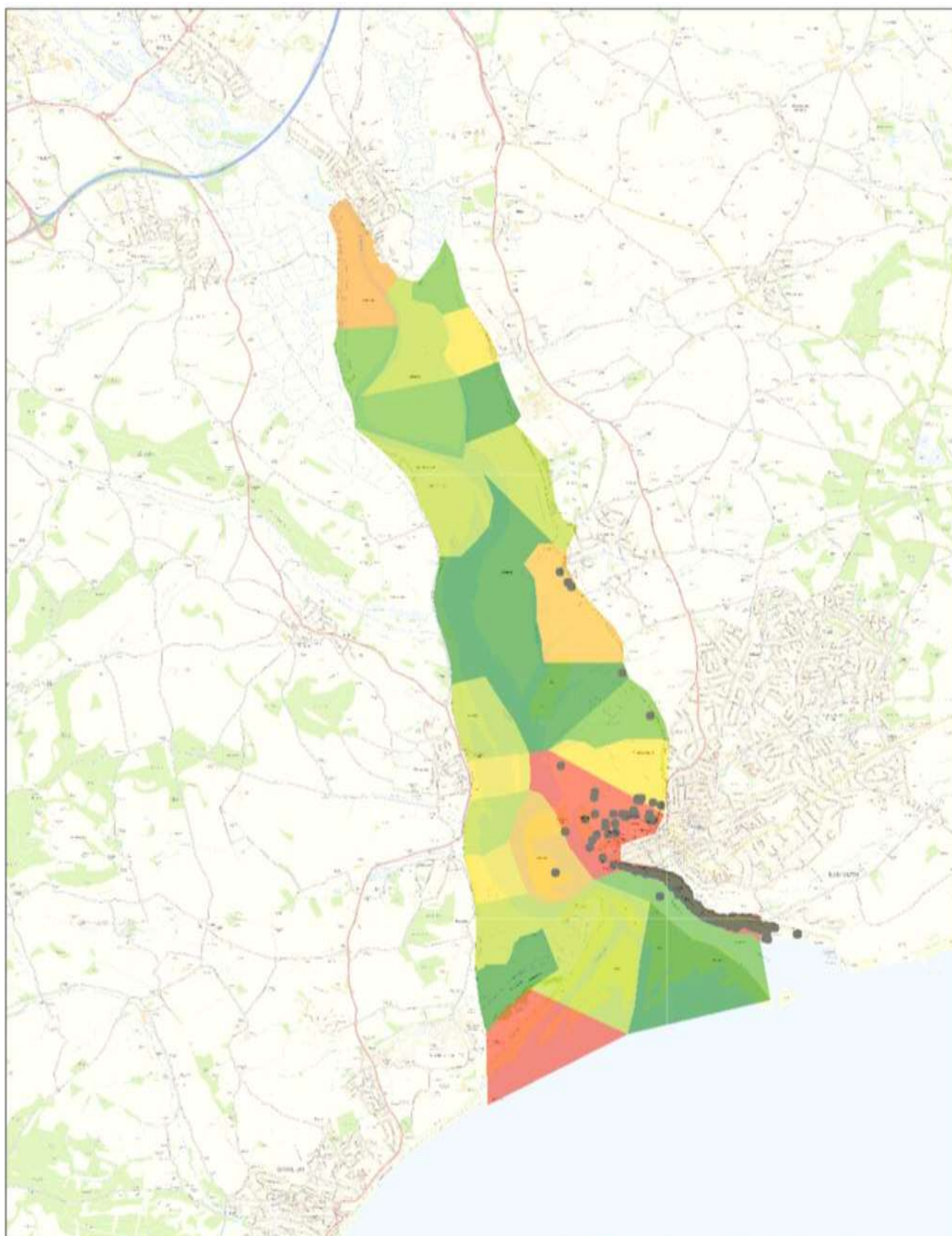

**Map 14. Matrix Scores:
Dogs off-leads on intertidal**

Contains Ordnance Survey data. © Crown copyright and database right 2011.

4 to 4.5 (3)	1 to 1.5 (9)
2.5 to 3 (1)	0.5 to 1 (5)
2 to 2.5 (2)	0 to 0.5 (8)
1.5 to 2 (4)	

Dots show observations of dogs off lead from total counts (i.e. for the areas of Lympstone only)

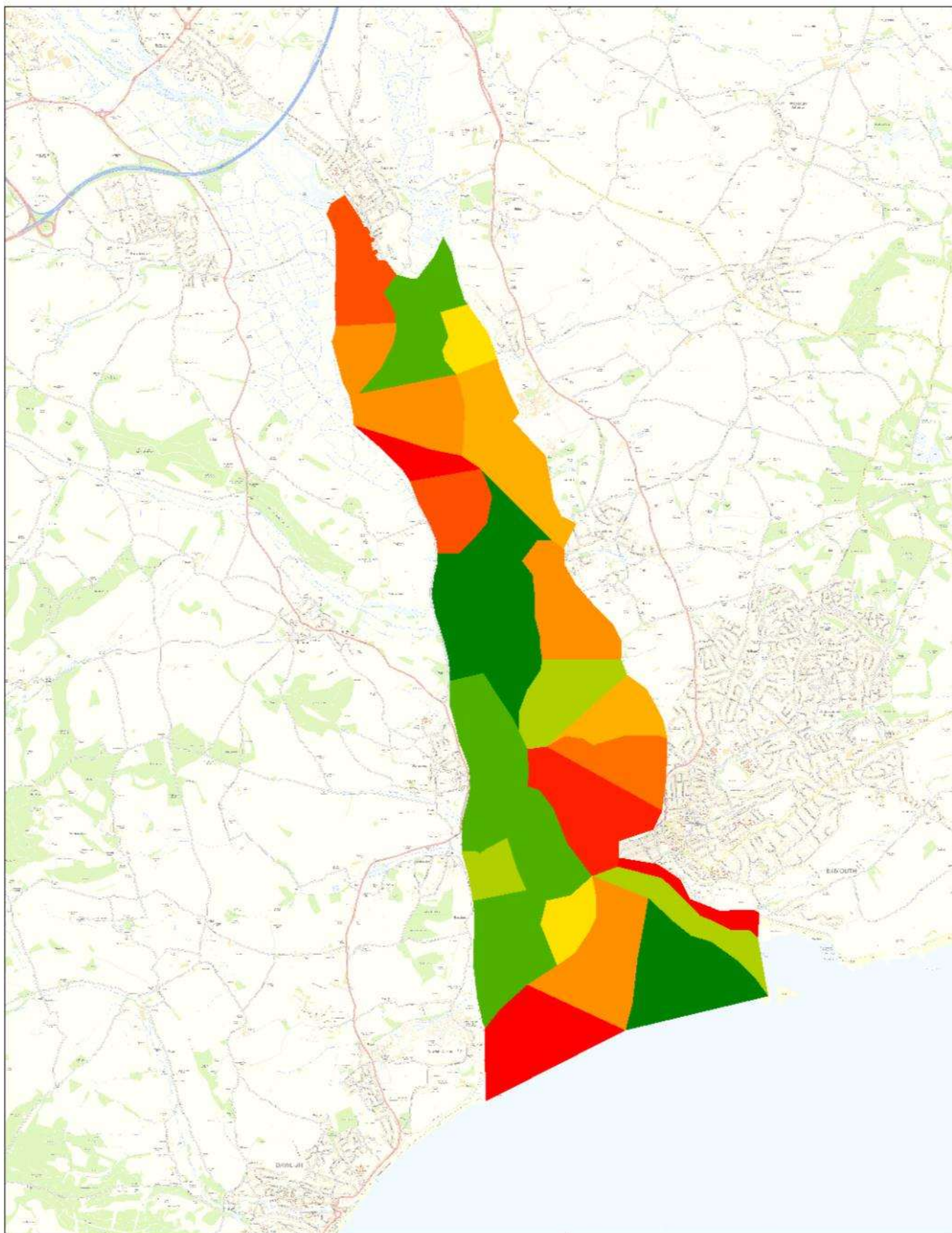

**Map 15. Matrix Scores:
Dog walking along shore**

Contains Ordnance Survey data. © Crown copyright and database right 2011.

4.5 to 5 (3)	2 to 2.5 (3)
4 to 4.5 (1)	1.5 to 2 (2)
3.5 to 4 (2)	1 to 1.5 (3)
3 to 3.5 (1)	0.5 to 1 (8)
2.5 to 3 (4)	0 to 0.5 (5)

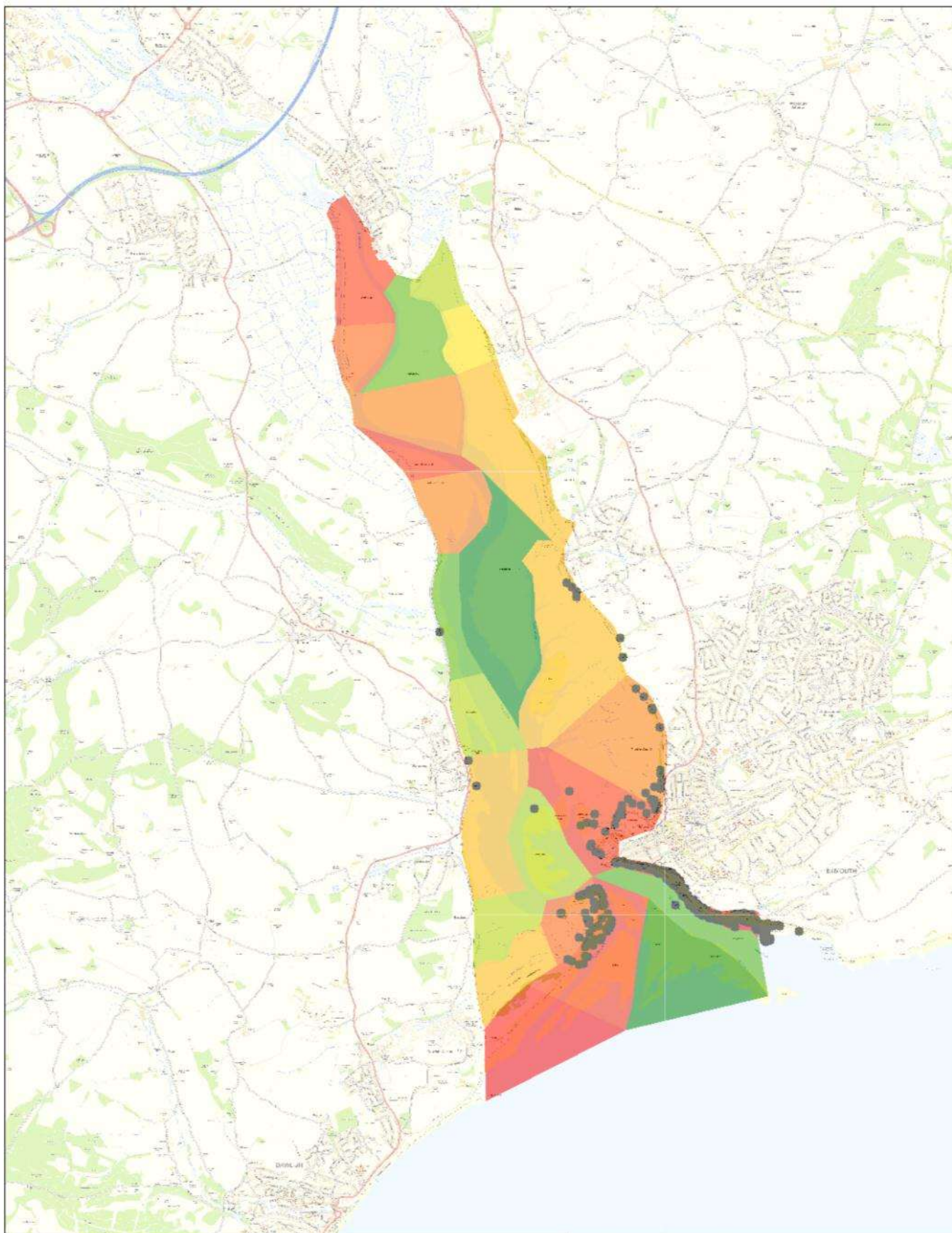

**Map 16. Matrix Scores:
Walking**

Contains Ordnance Survey data. © Crown copyright and database right 2011.

4.5 to 5 (2)	1.5 to 2 (1)
4 to 4.5 (4)	1 to 1.5 (4)
3.5 to 4 (2)	0.5 to 1 (4)
3 to 3.5 (4)	0 to 0.5 (3)
2 to 2.5 (8)	

Dots show observations of walkers from total counts (i.e. for the area s. of Lympstone only)

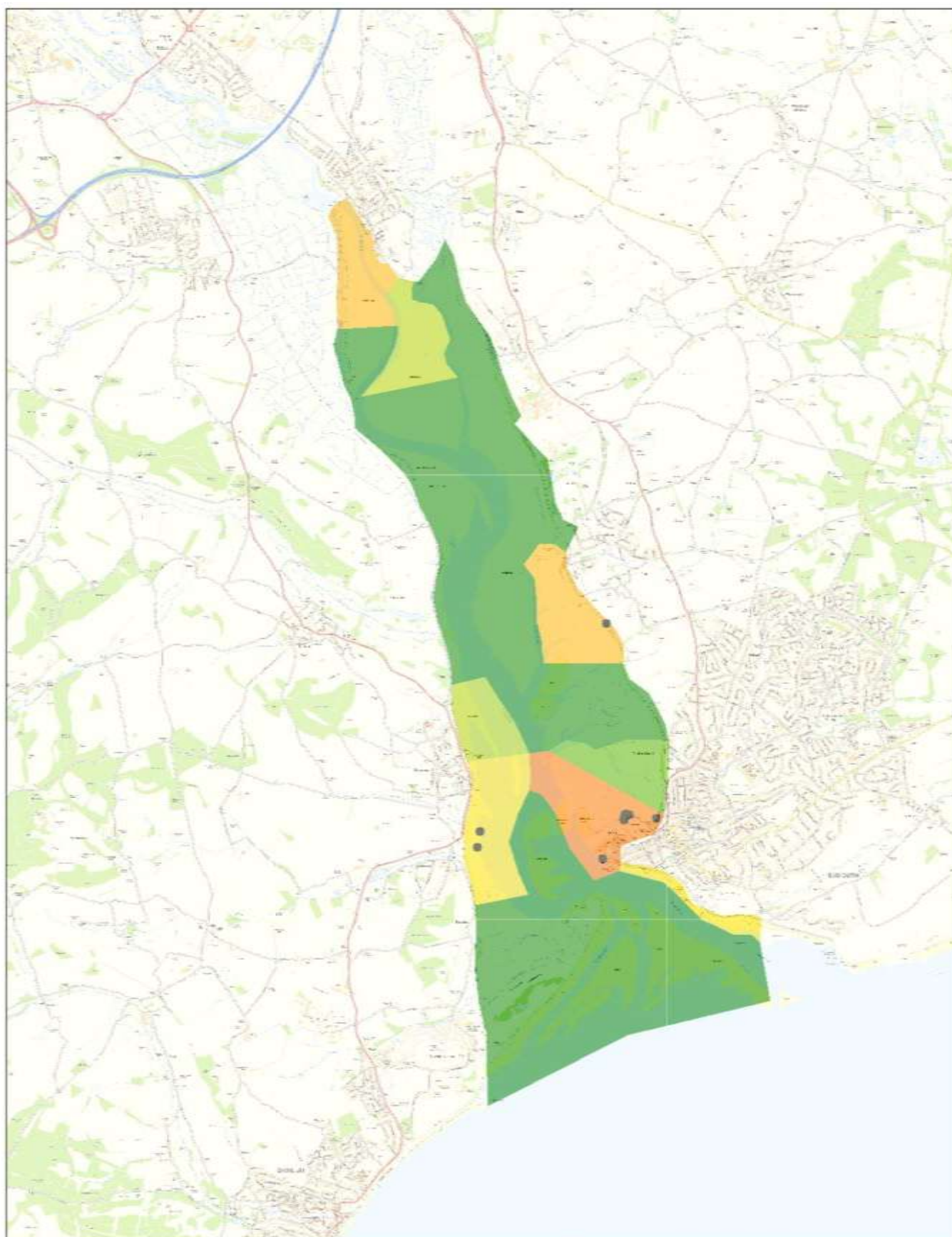

**Map 17. Matrix Scores:
Motor-vehicles on intertidal/sea-wall**

Contains Ordnance Survey data. © Crown copyright and database right 2011.

3 to 3.5 (1)	1 to 1.5 (2)
2 to 2.5 (2)	0.5 to 1 (1)
1.5 to 2 (4)	0 to 0.5 (22)

Dots show observations of vehicles from total counts (i.e. for the area s. of Lymestone only)

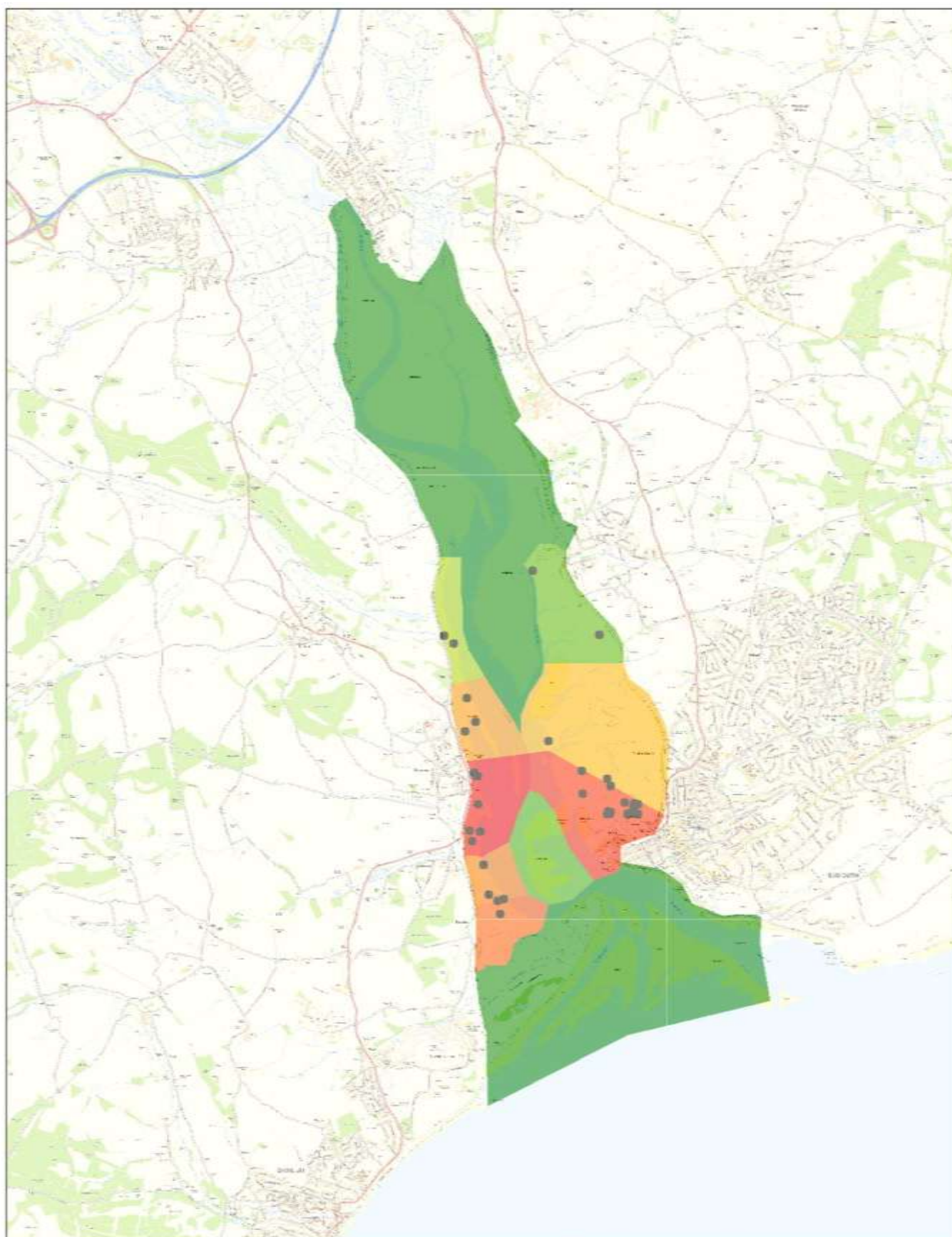

**Map 18. Matrix Scores:
Bait-digging**

Contains Ordnance Survey data. © Crown copyright and database right 2011.

4.5 to 5 (2)	2 to 2.5 (3)
4 to 4.5 (1)	1 to 1.5 (2)
3.5 to 4 (1)	0.5 to 1 (2)
3 to 3.5 (1)	0 to 0.5 (19)
2.5 to 3 (1)	

Dots show observations of bait digging/tiling/shellfishing from total counts (i.e. for the area s. of Lymington only)

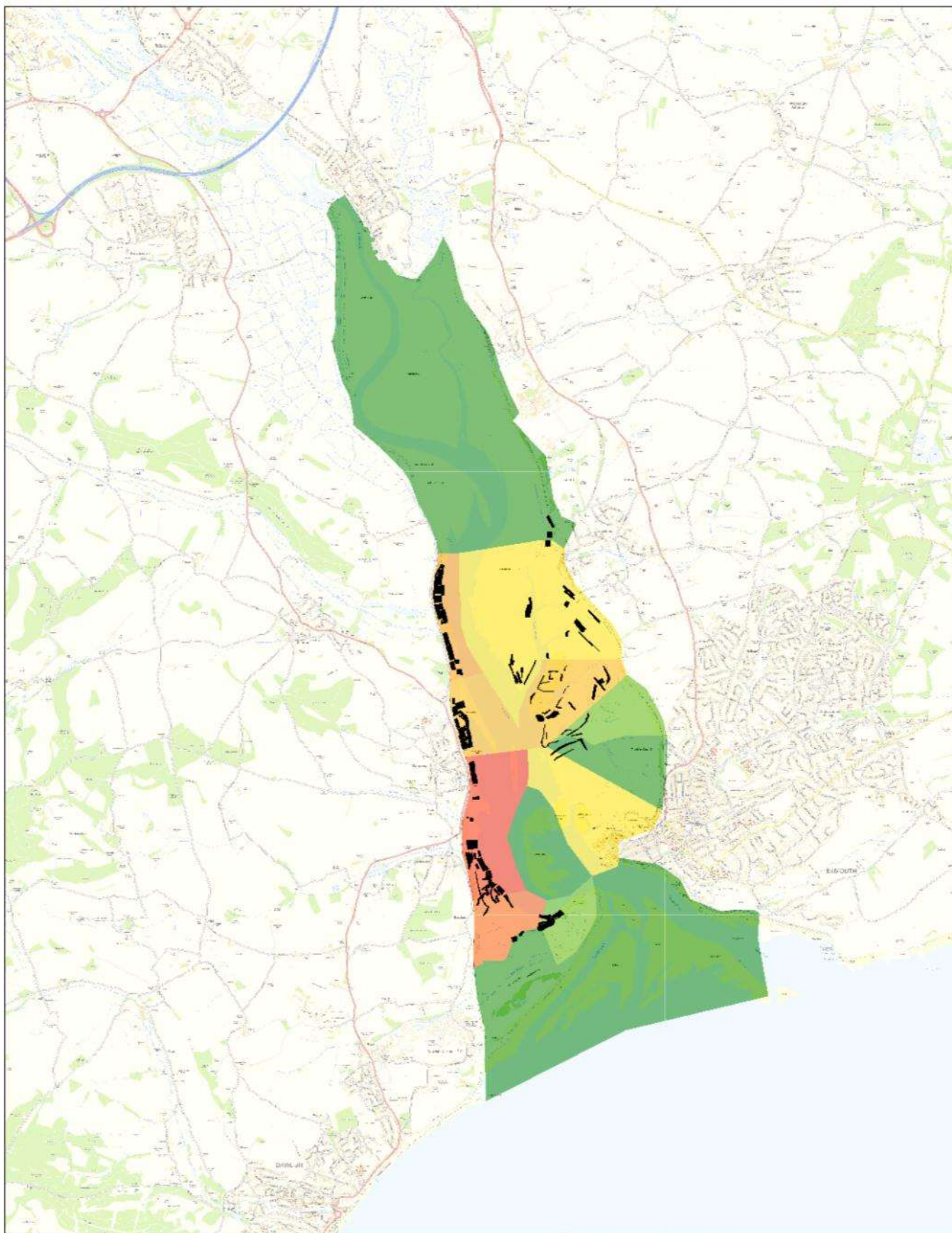

**Map 19. Matrix Scores:
Crab Tiling**

Contains Ordnance Survey data. © Crown copyright and database right 2011.

Black polygons show actual crab-tiling locations. Data provided by the Exe Estuary Management Partnership.

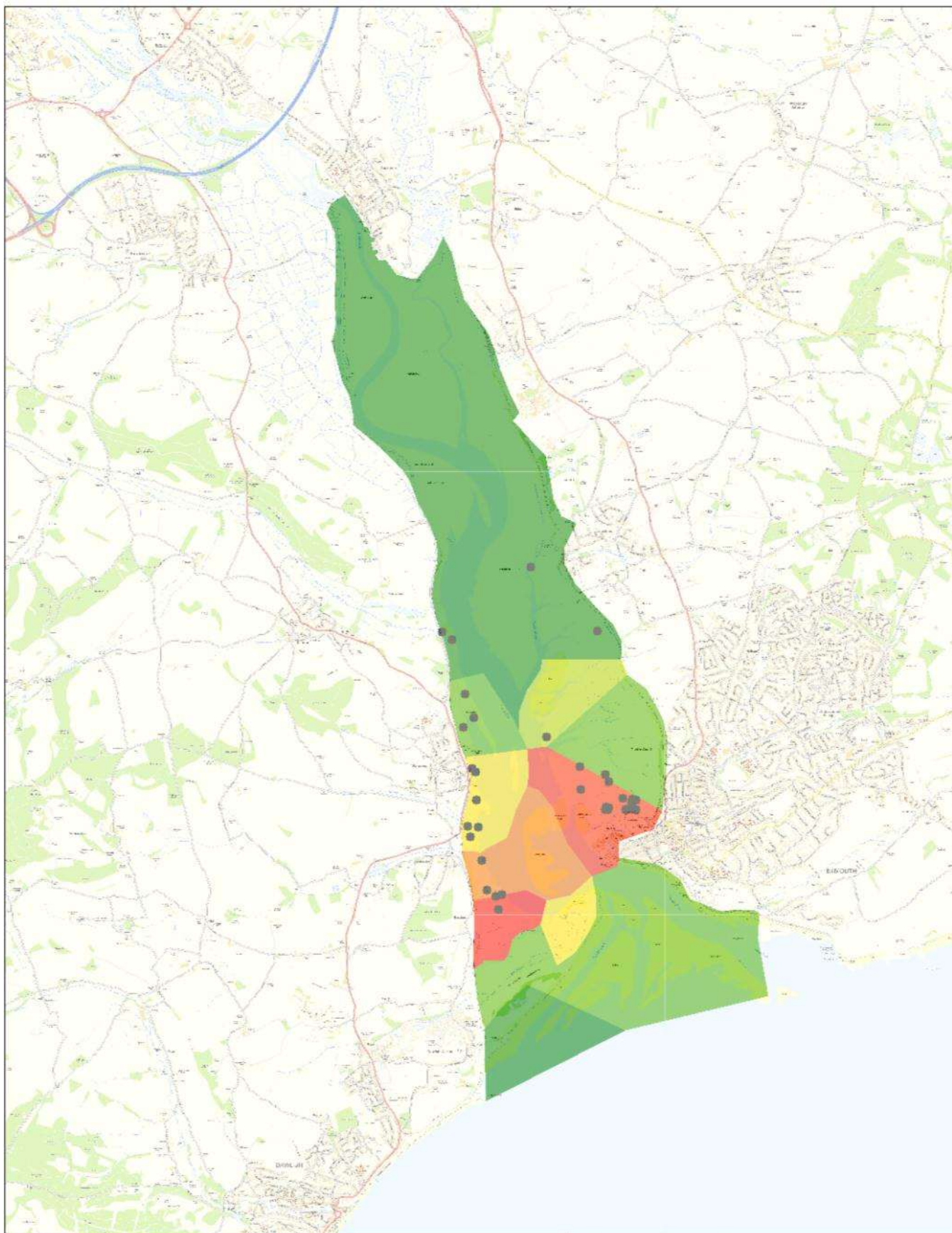

**Map 20. Matrix Scores:
Shell fishing**

Contains Ordnance Survey data. © Crown copyright and database right 2011.

4.5 to 5 (1)	1 to 1.5 (1)
4 to 4.5 (1)	0.5 to 1 (8)
3 to 3.5 (2)	0 to 0.5 (16)
1.5 to 2 (3)	

Dots show observations of bait digging/tiling/shellfishing from total counts (i.e. for the area s. of Lymington only)

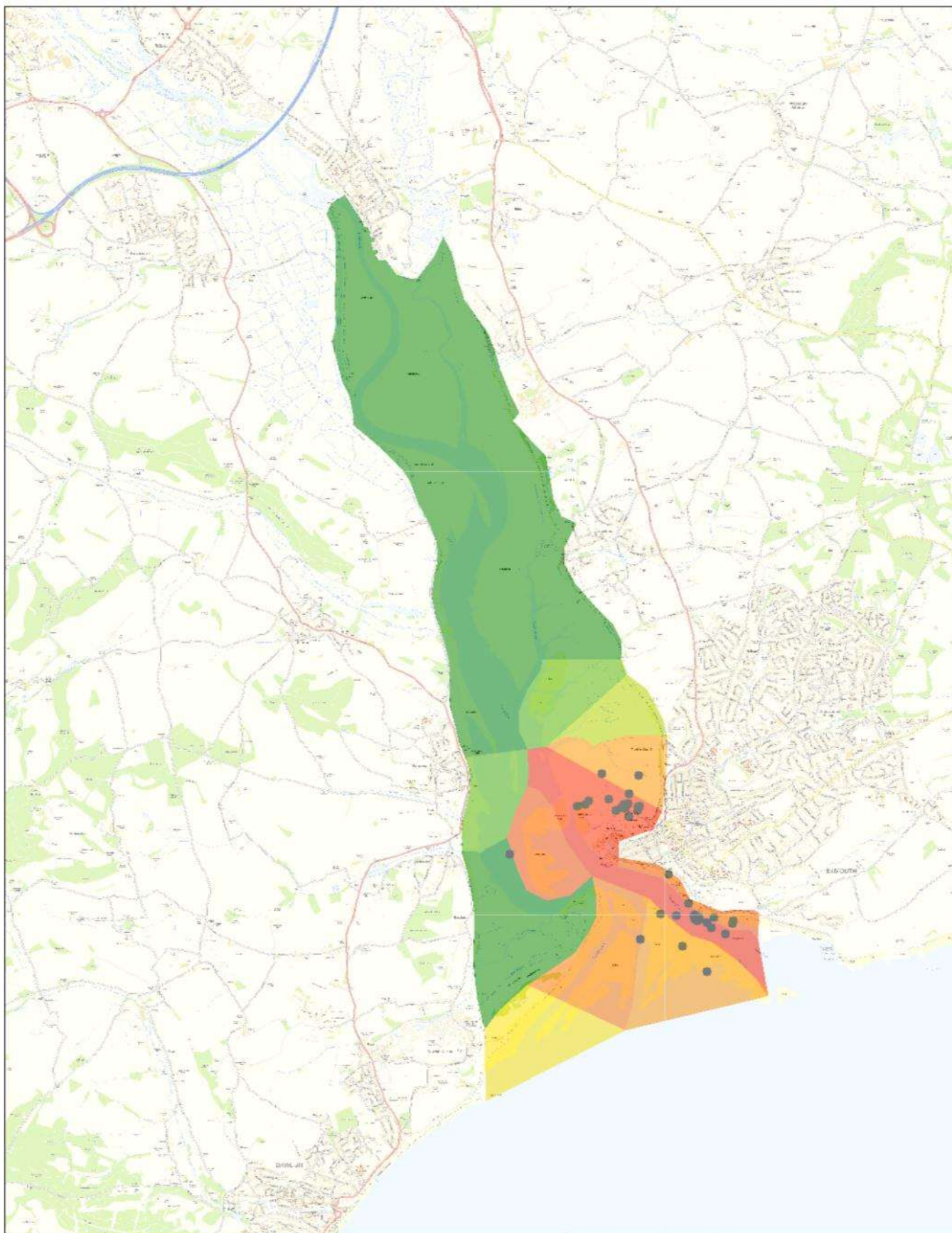

**Map 21. Matrix Scores:
Kite Surfing**

Contains Ordnance Survey data. © Crown copyright and database right 2011.

4 to 4.5 (2)	1.5 to 2 (1)
3.5 to 4 (2)	1 to 1.5 (1)
3 to 3.5 (1)	0.5 to 1 (3)
2.5 to 3 (2)	0 to 0.5 (20)

Dots show observations of kitesurfers from total counts (i.e. for the area s. of Lymington only)

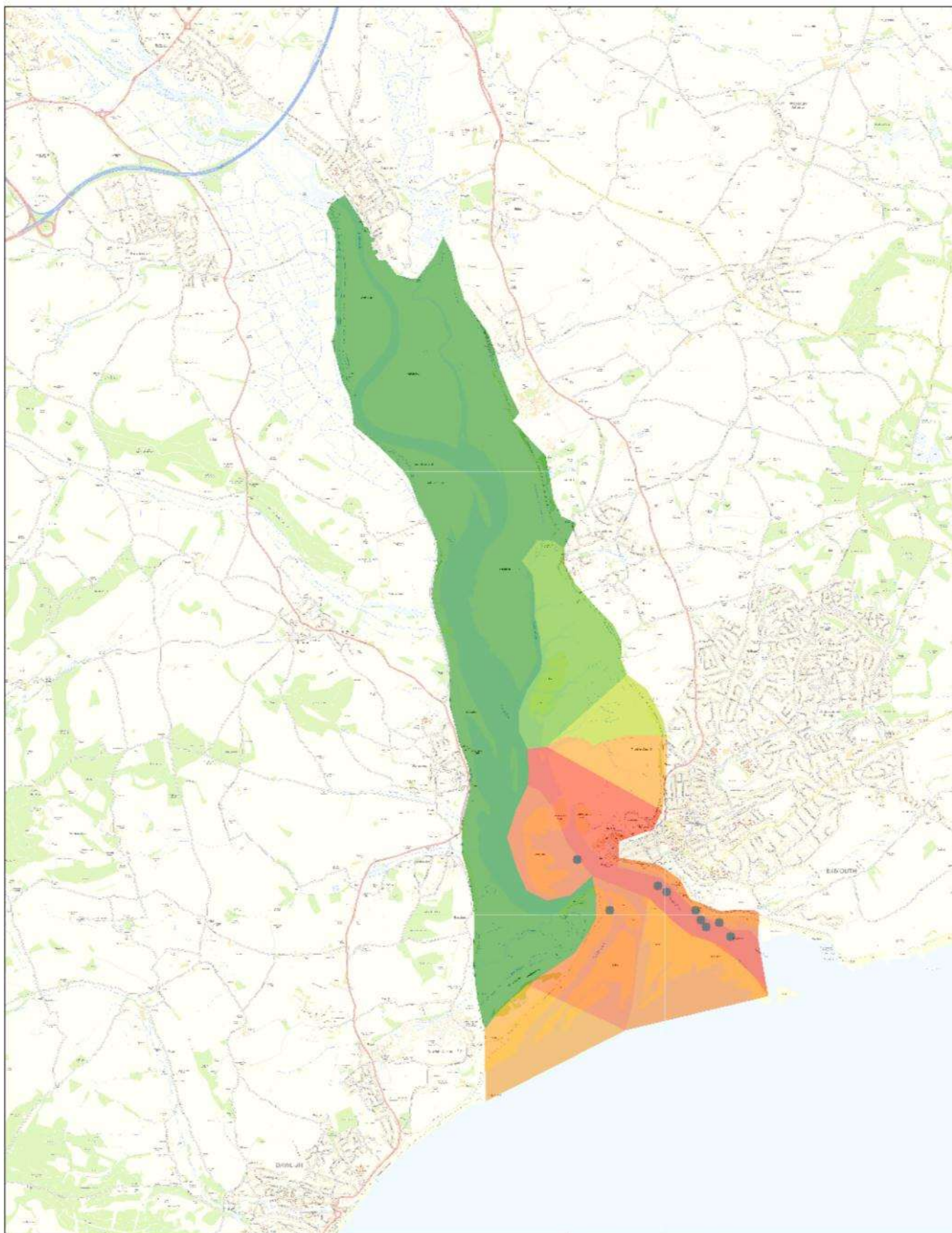

**Map 22. Matrix Scores:
Windsurfing**

Contains Ordnance Survey data. © Crown copyright and database right 2011.

4 to 4.5 (2)	1 to 1.5 (1)
3.5 to 4 (3)	0.5 to 1 (2)
3 to 3.5 (1)	0 to 0.5 (21)
2.5 to 3 (2)	

Dots show observations of windsurfers from total counts (i.e. for the area s. of Lympstone only)

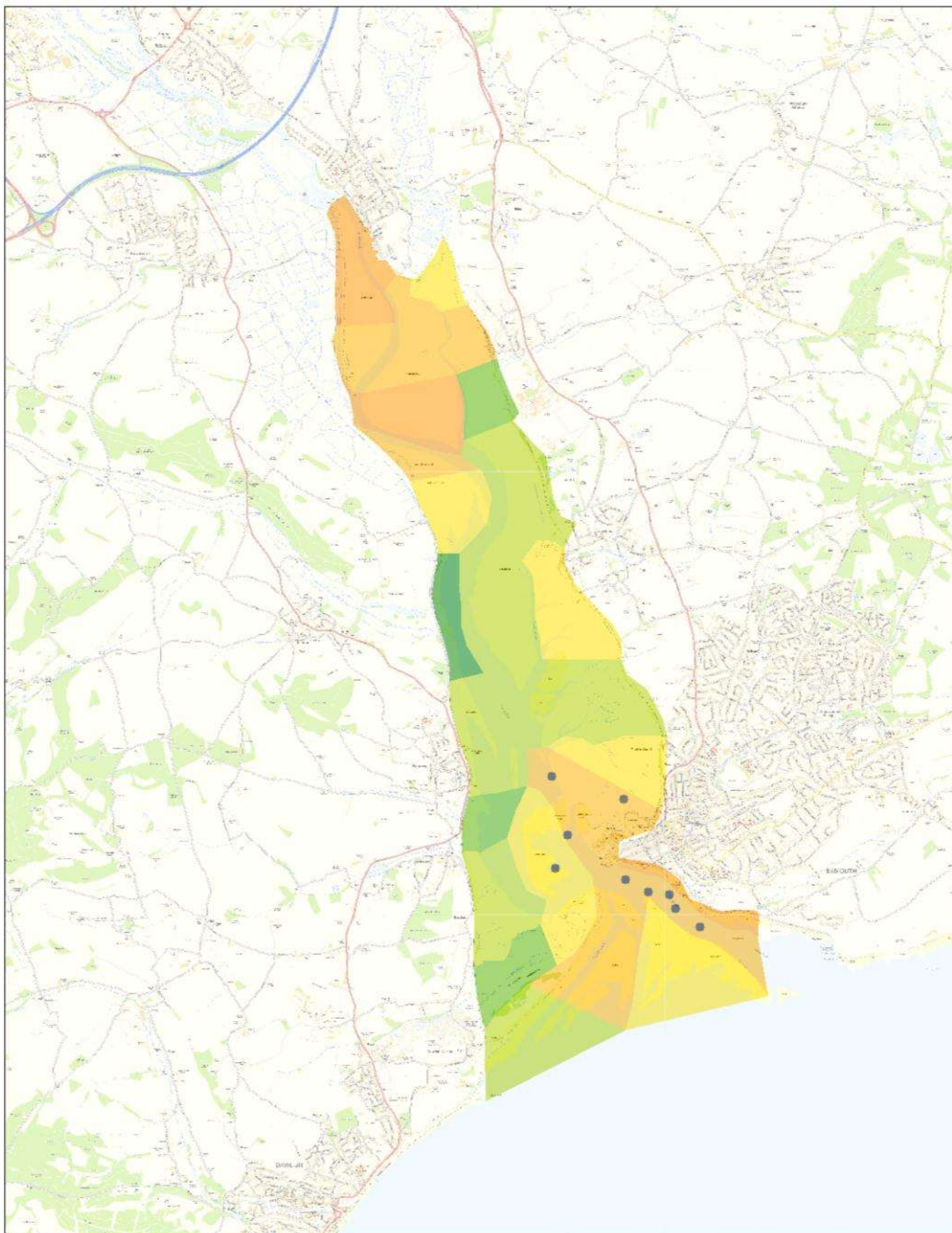

**Map 23. Matrix Scores:
Canoes/kayaks**

Contains Ordnance Survey data. © Crown copyright and database right 2011.

2.5 to 3 (3)	1 to 1.5 (10)
2 to 2.5 (7)	0.5 to 1 (3)
1.5 to 2 (7)	0 to 0.5 (2)

Dots show observations of canoes/kayaks from total counts (i.e. for the area s. of Lymington only)

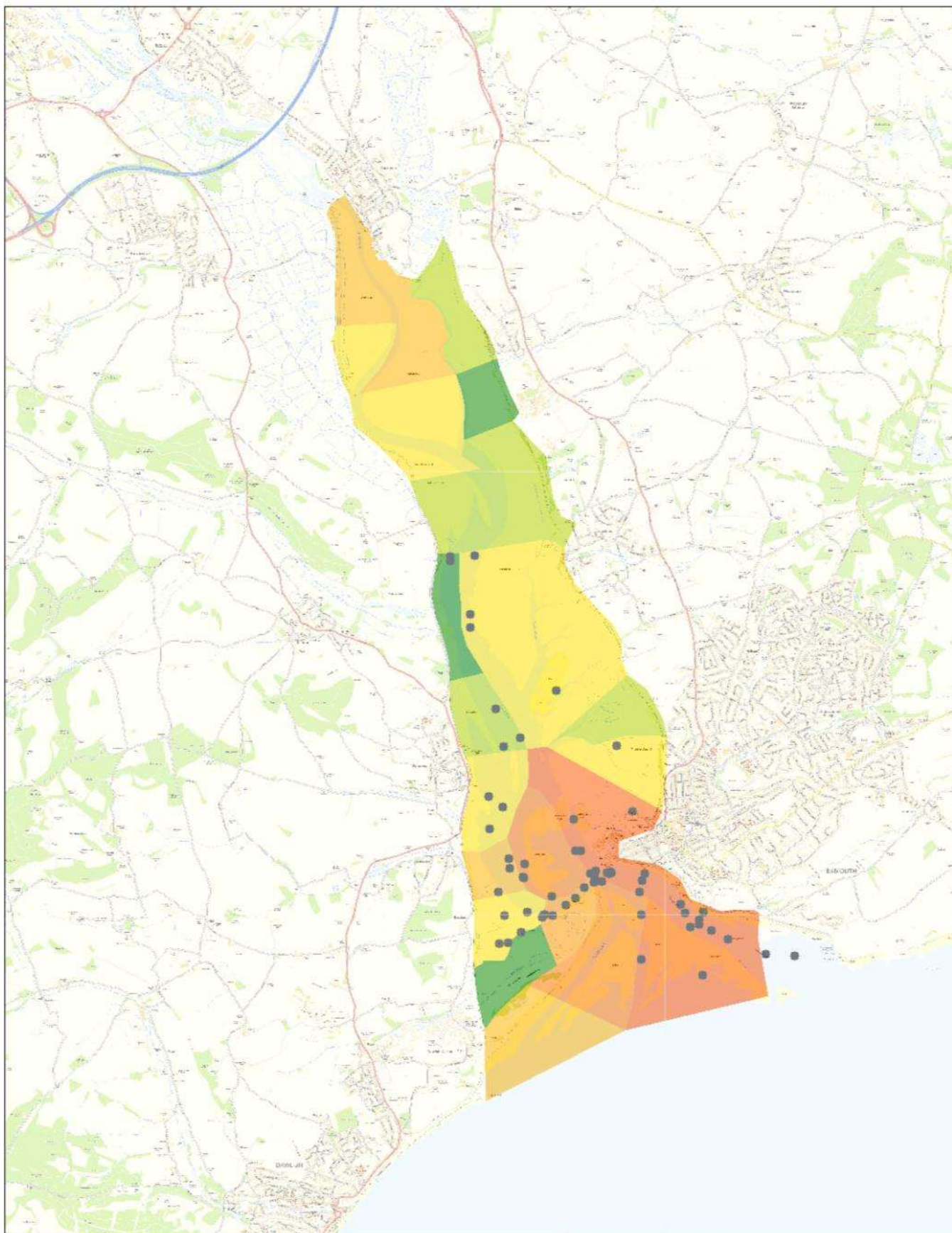

**Map 24. Matrix Scores:
RIBs/small boats on outboard motor**

Contains Ordnance Survey data. © Crown copyright and database right 2011.

3.5 to 4 (4)	1.5 to 2 (10)
3 to 3.5 (2)	1 to 1.5 (7)
2.5 to 3 (1)	0 to 0.5 (4)
2 to 2.5 (4)	

Dots show observations of motor-powered boats from total counts (i.e. for the area s. of Lymstone only)

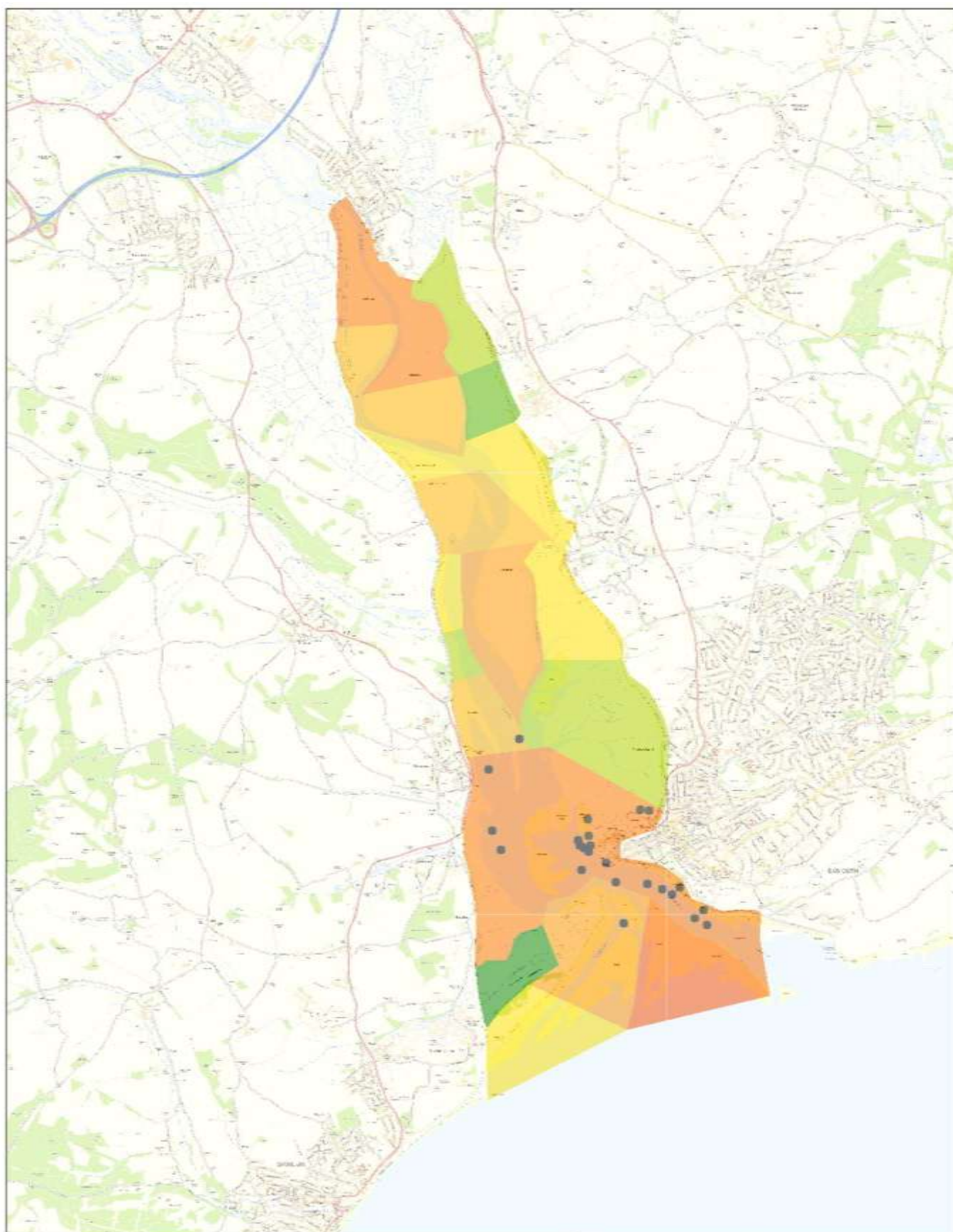

**Map 25. Matrix Scores:
Other boats, sailing etc.**

Contains Ordnance Survey data. © Crown copyright and database right 2011.

3.5 to 4 (1)	1.5 to 2 (5)
3 to 3.5 (10)	1 to 1.5 (6)
2.5 to 3 (3)	0.5 to 1 (1)
2 to 2.5 (5)	0 to 0.5 (1)

Dots show observations of sail and row boats from total counts (i.e. for the area s. of Lymestone only)

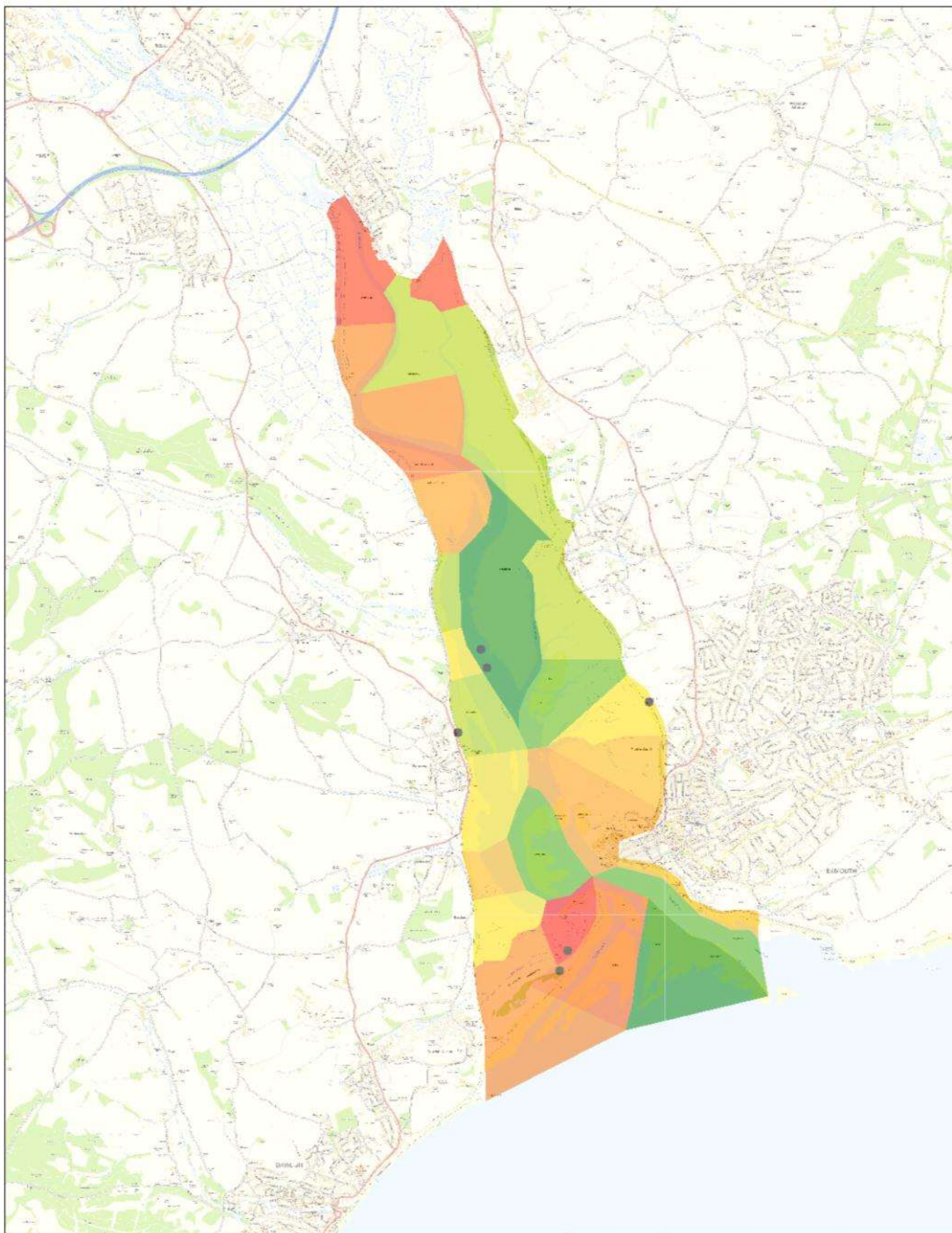

**Map 26. Matrix Scores:
Birdwatching**

Contains Ordnance Survey data. © Crown copyright and database right 2011.

4.5 to 5 (1)	2 to 2.5 (3)
4 to 4.5 (2)	1.5 to 2 (5)
3.5 to 4 (2)	1 to 1.5 (7)
3 to 3.5 (4)	0.5 to 1 (3)
2.5 to 3 (2)	0 to 0.5 (3)

Dots show observations of birdwatchers
from total counts (i.e. for the area
s. of Lymington only)

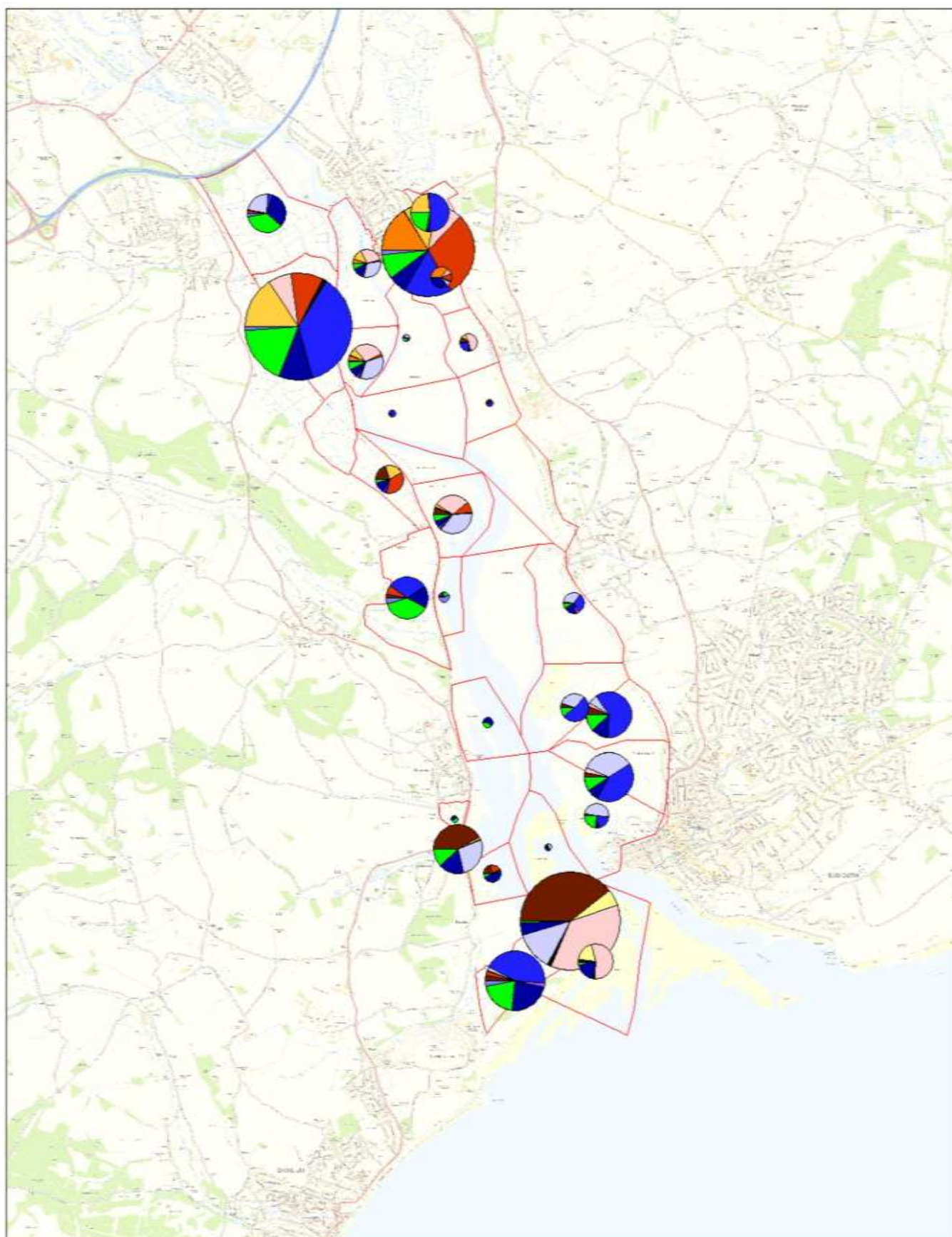

**Map 27. WEBS data:
High tide**

Contains Ordnance Survey data.
© Crown copyright and database right 2011.



1,000

500

100



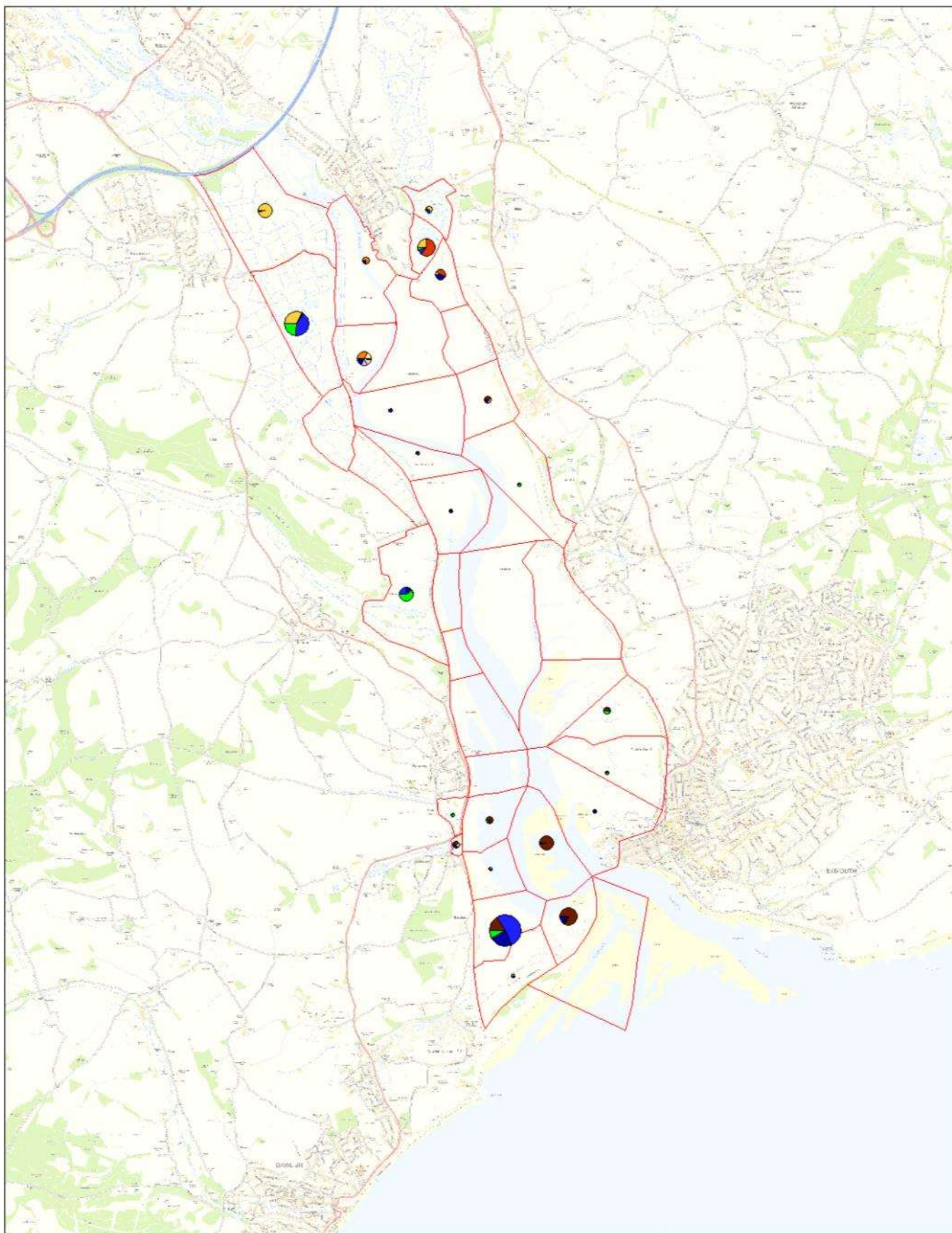

**Map 28. WEBS data:
Falling tide, roosting**

Contains Ordnance Survey data.
© Crown copyright and database right 2011.



1,000

500

100

Oystercatcher
Avocet
Grey Plover
Lapwing

Dunlin
Black-tailed Godwit
Cormorant
Brent Goose

Wigeon
Red-breasted Merganser
Slavonian Grebe
Whimbrel

Other Waders
Other Waterfowl
Other Species

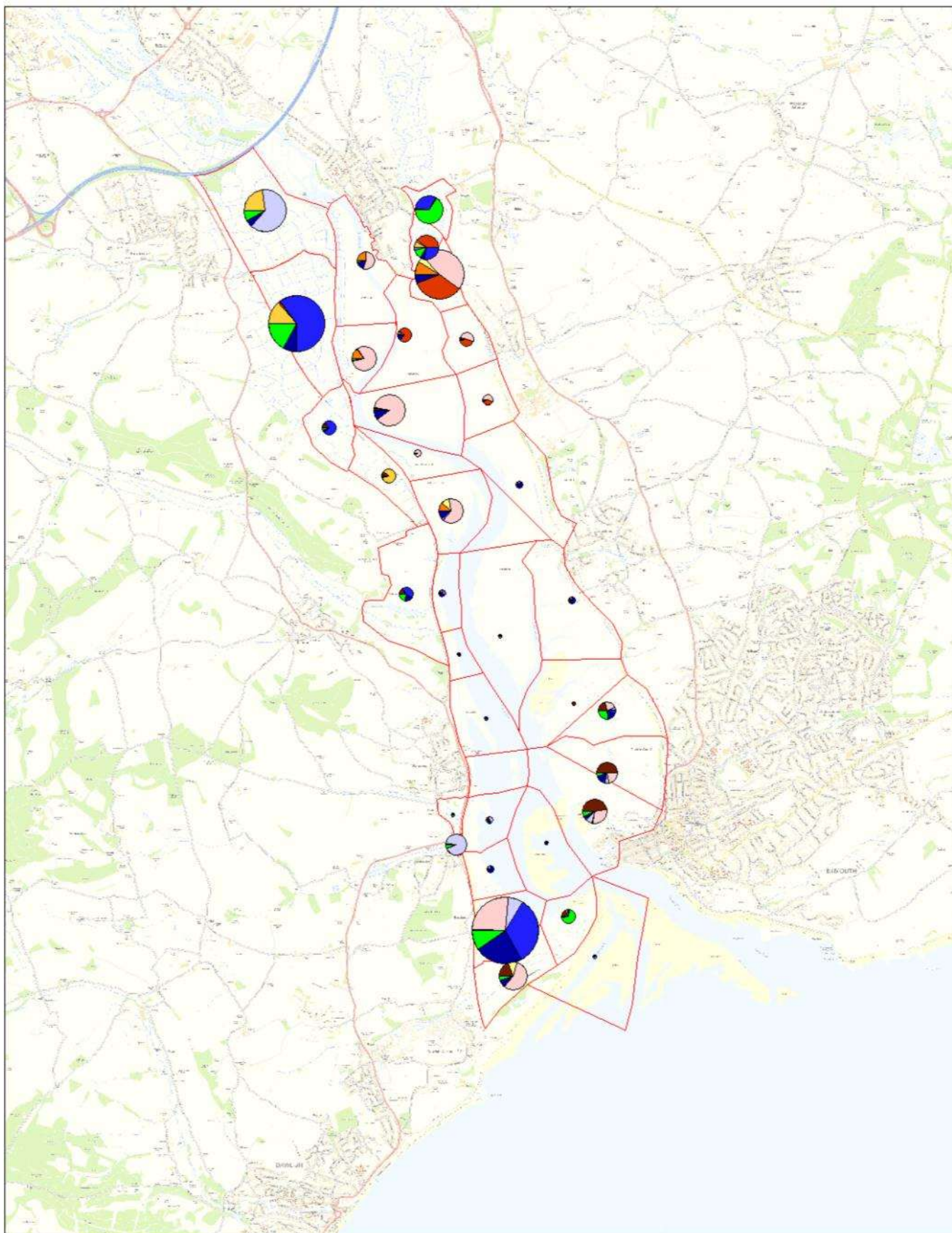

**Map 29. WEBS data:
Falling tide, feeding**

Contains Ordnance Survey data.
© Crown copyright and database right 2011.



2,000

1,000

200

Oystercatcher
Avocet
Grey Plover
Lapwing

Dunlin
Black-tailed Godwit
Cormorant
Brent Goose

Wigeon
Red-breasted Merganser
Slavonian Grebe
Whimbrel

Other Waders
Other Waterfowl
Other Species

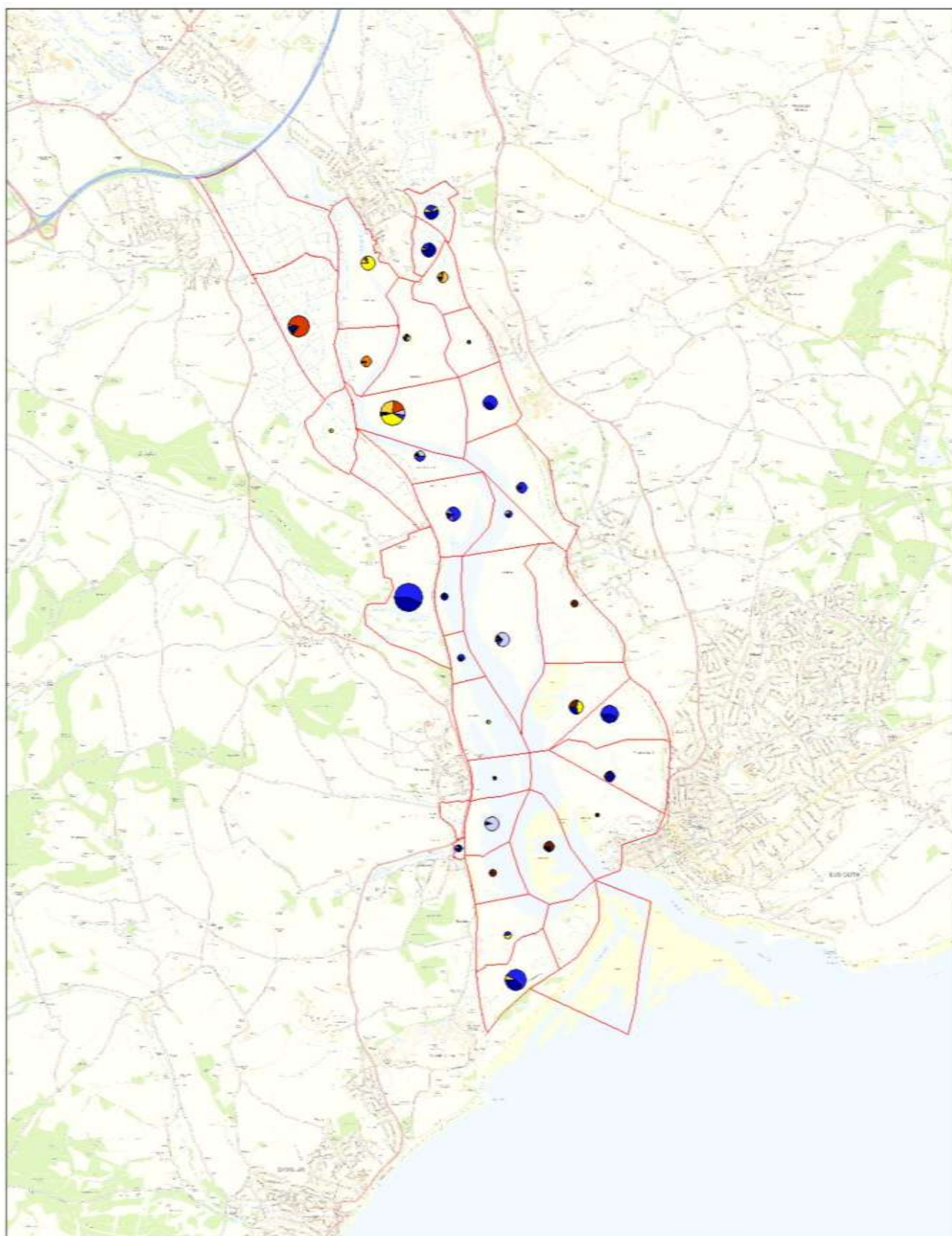

Map 30. WEBS data:
Low tide, roosting

Contains Ordnance Survey data.
© Crown copyright and database right 2011.

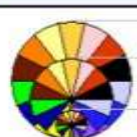

Oystercatcher	Dunlin	Wigeon	Other Wildfowl
Avocet	Black-tailed Godwit	Red-breasted Merganser	Other Species
Grey Plover	Cormorant	Slavonian Grebe	
Lapwing	Brent Goose	Other Waders	

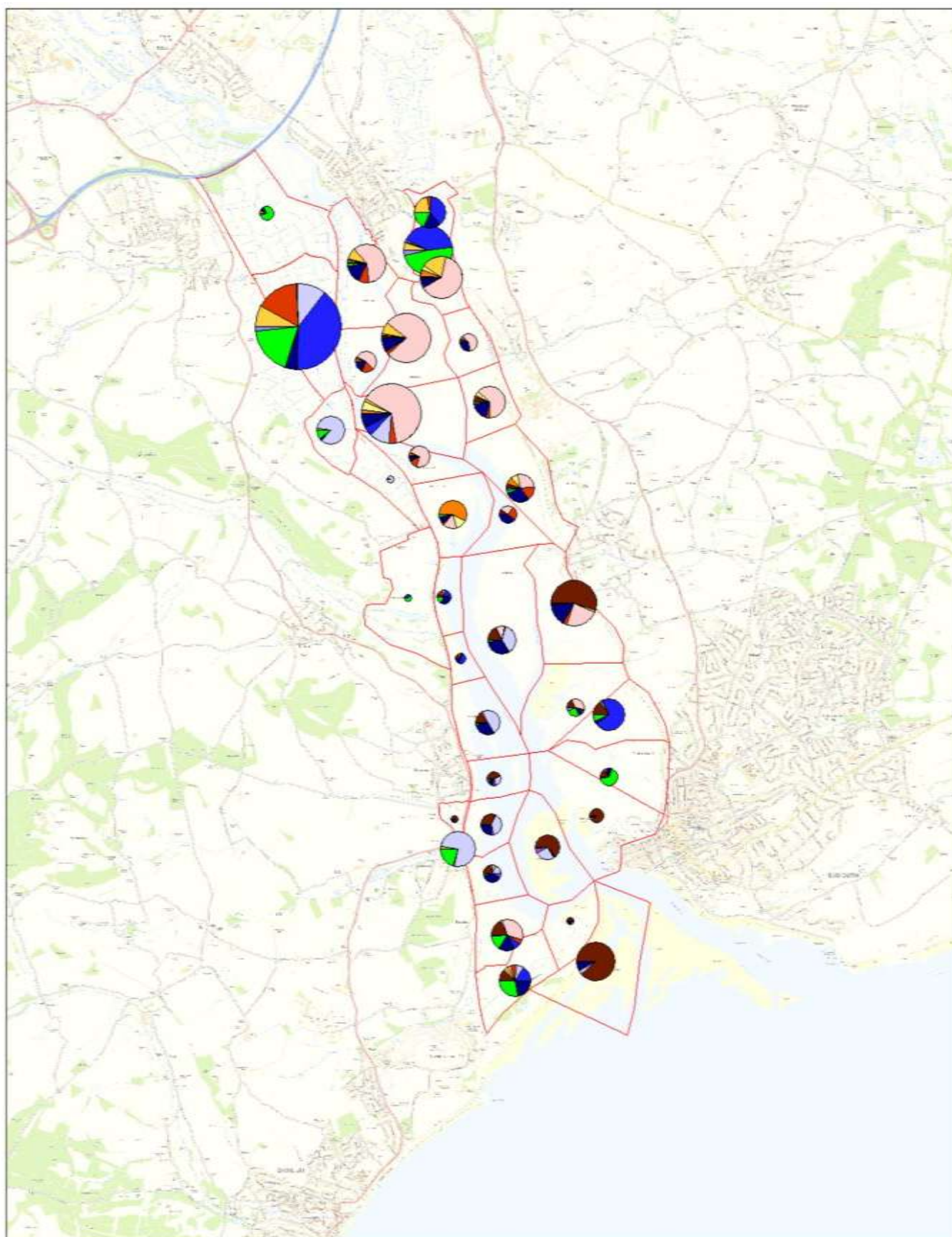

**Map 31. WEBS data:
Low tide, feeding**

Contains Ordnance Survey data.
© Crown copyright and database right 2011.



Oystercatcher	Dunlin	Wigeon	Other Wildfowl
Avocet	Black-tailed Godwit	Red-breasted Merganser	Other Species
Grey Plover	Cormorant	Slavonian Grebe	
Lapwing	Brent Goose	Other Waders	

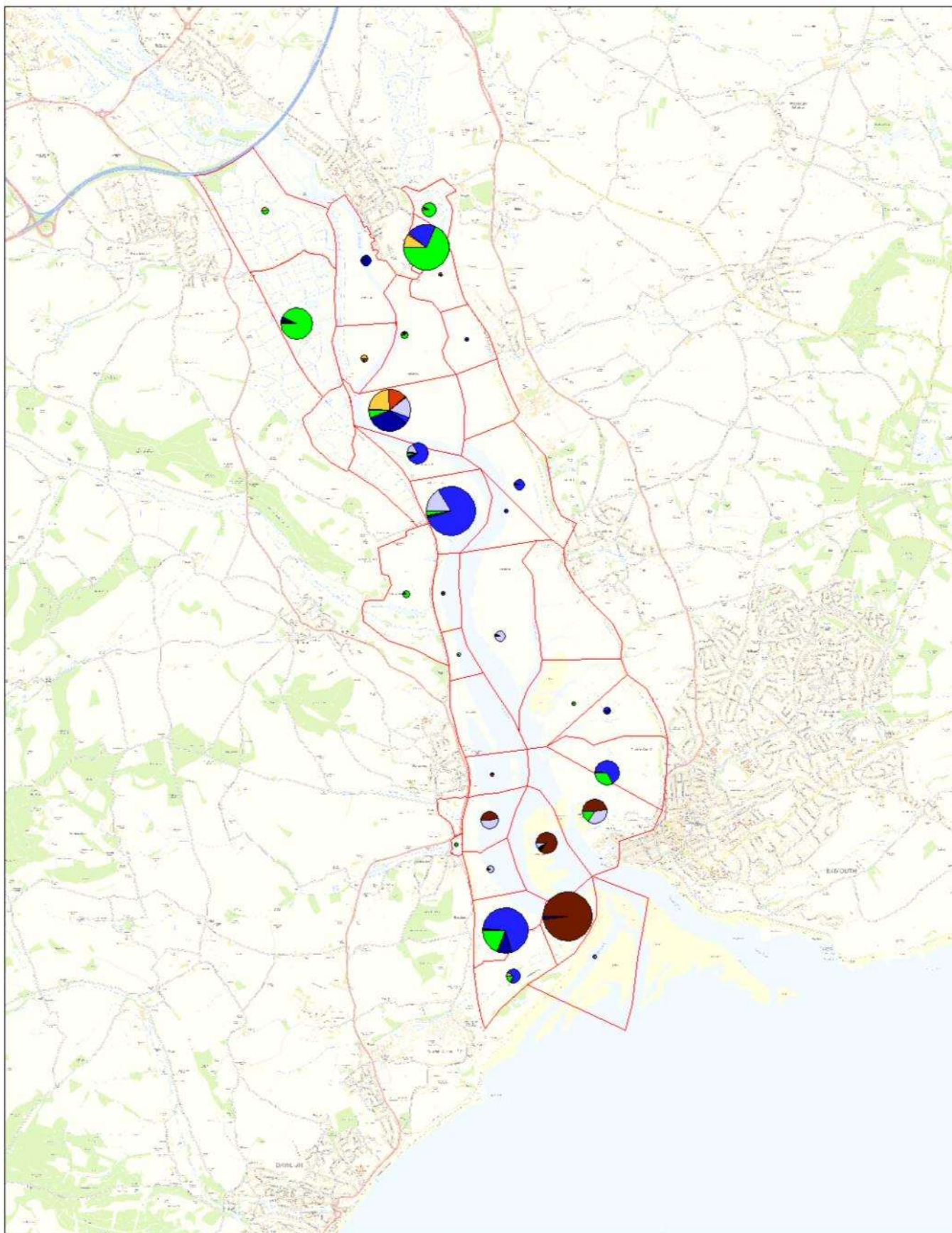

**Map 32. WEBS data:
Rising tide, roosting**

Contains Ordnance Survey data.
© Crown copyright and database right 2011.

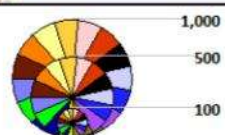

- | | | | |
|---------------|---------------------|------------------------|----------------|
| Oystercatcher | Dunlin | Wigeon | Other Waders |
| Avocet | Black-tailed Godwit | Red-breasted Merganser | Other Wildfowl |
| Grey Plover | Cormorant | Slavonian Grebe | Other Species |
| Lapwing | Brent Goose | Whimbrel | |

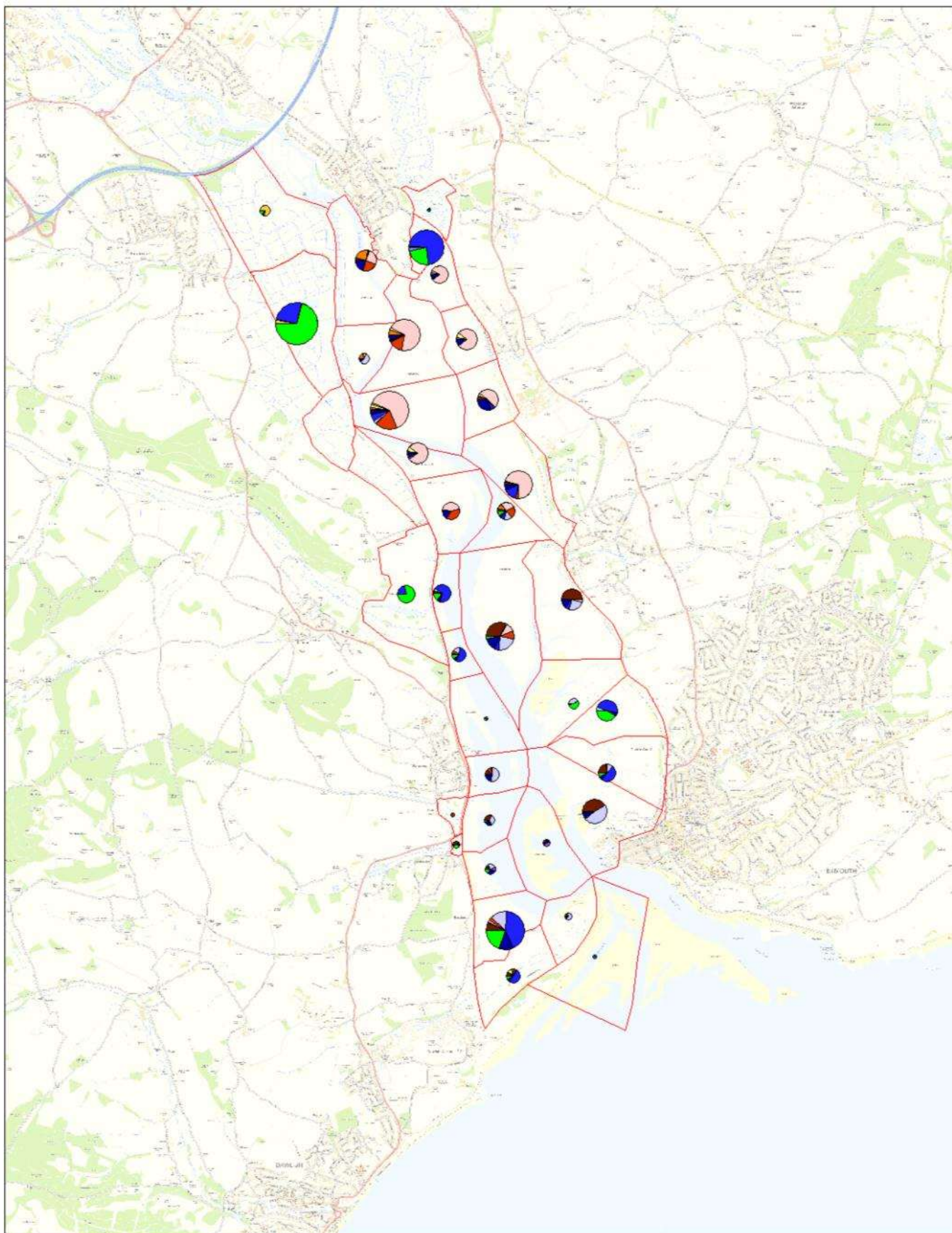

**Map 33. WEBS data:
Rising tide, feeding**

Contains Ordnance Survey data.
© Crown copyright and database right 2011.



1,000
500
100

Oystercatcher
Avocet
Grey Plover
Lapwing

Dunlin
Black-tailed Godwit
Cormorant
Brent Goose

Wigeon
Red-breasted merganser
Slavonian Grebe
Whimbrel

Other Waders
Other Wildfowl
Other Species

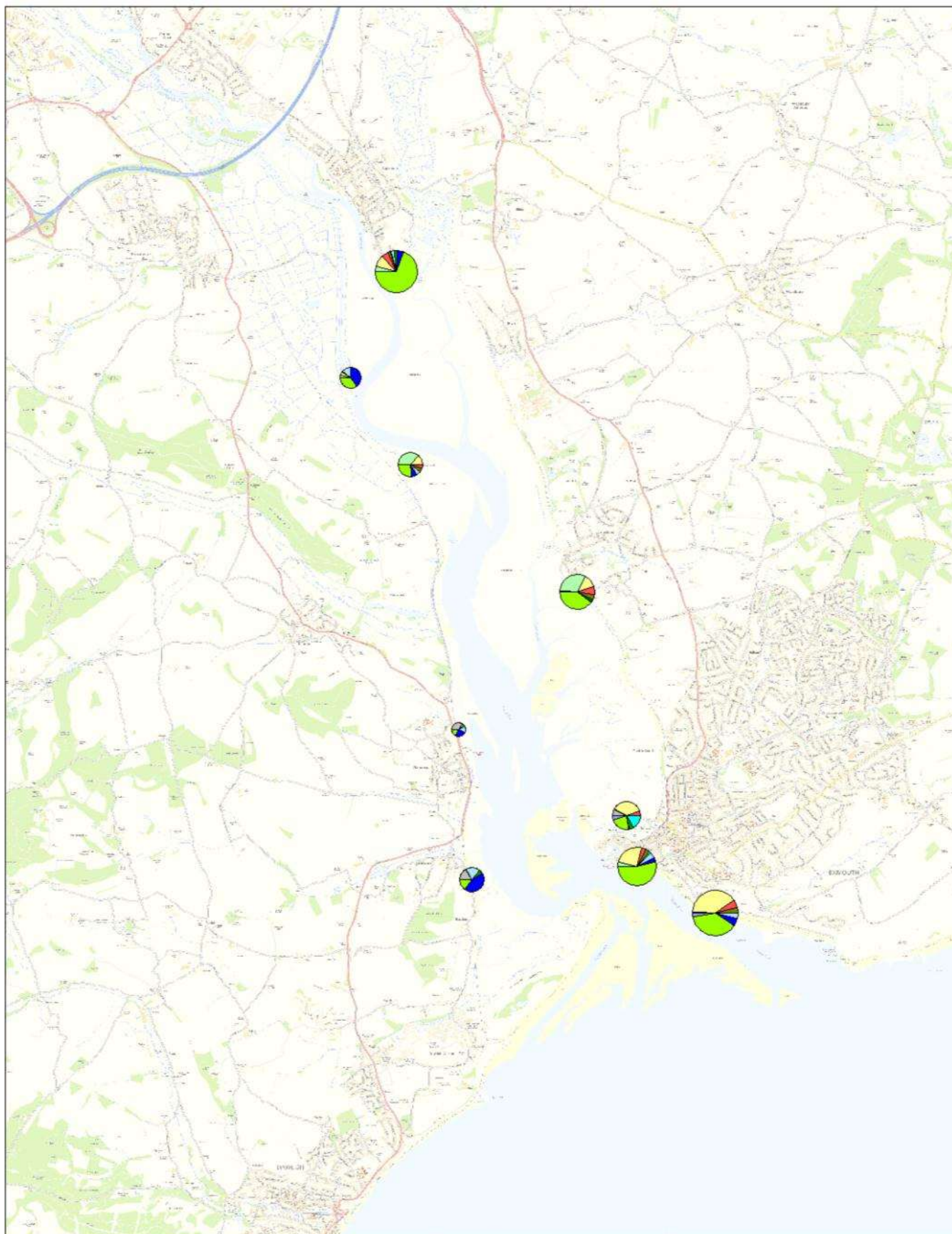

Map 34. Standard watch diary data

Graduated pie-charts give rates per hour for commonly recorded activities

Contains Ordnance Survey data. © Crown copyright and database right 2011.

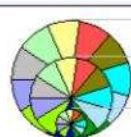

- Bait/Crab tiling/shellfishing
- Cycling
- Dog walker, dog off lead
- Dog walker, dog on lead

- Jogger
- KiteSurfer on water
- Lrg. boat, outboard motor
- Motor vehicle

- Rib or similar
- Walking
- Windsurfer

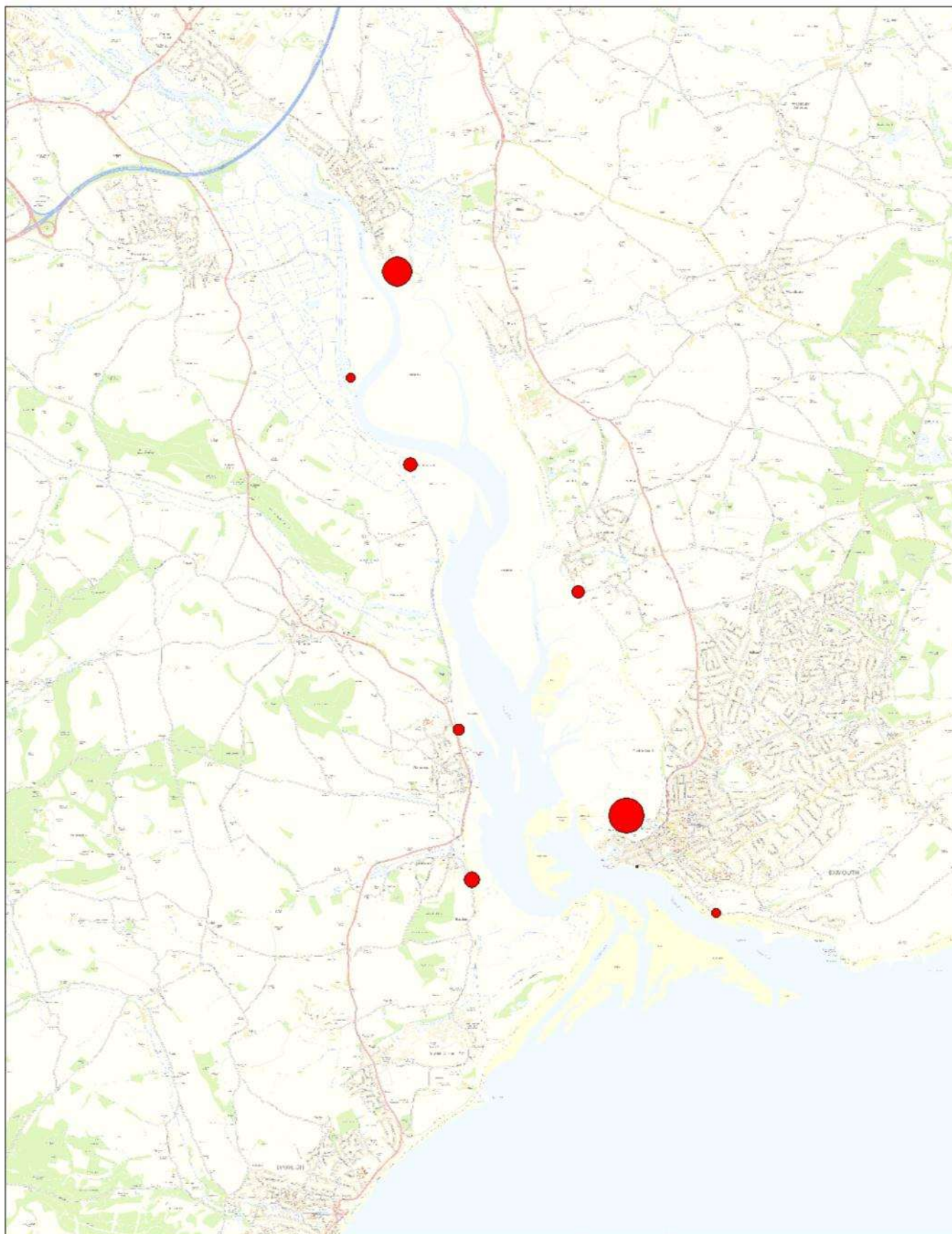

Map 35. Number of birds associated with Major Flight events

Graduated symbols show number of individual birds counted where major flight events occurs

Contains Ordnance Survey data. © Crown copyright and database right 2011.

Rate (Number flushed per hour)

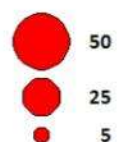

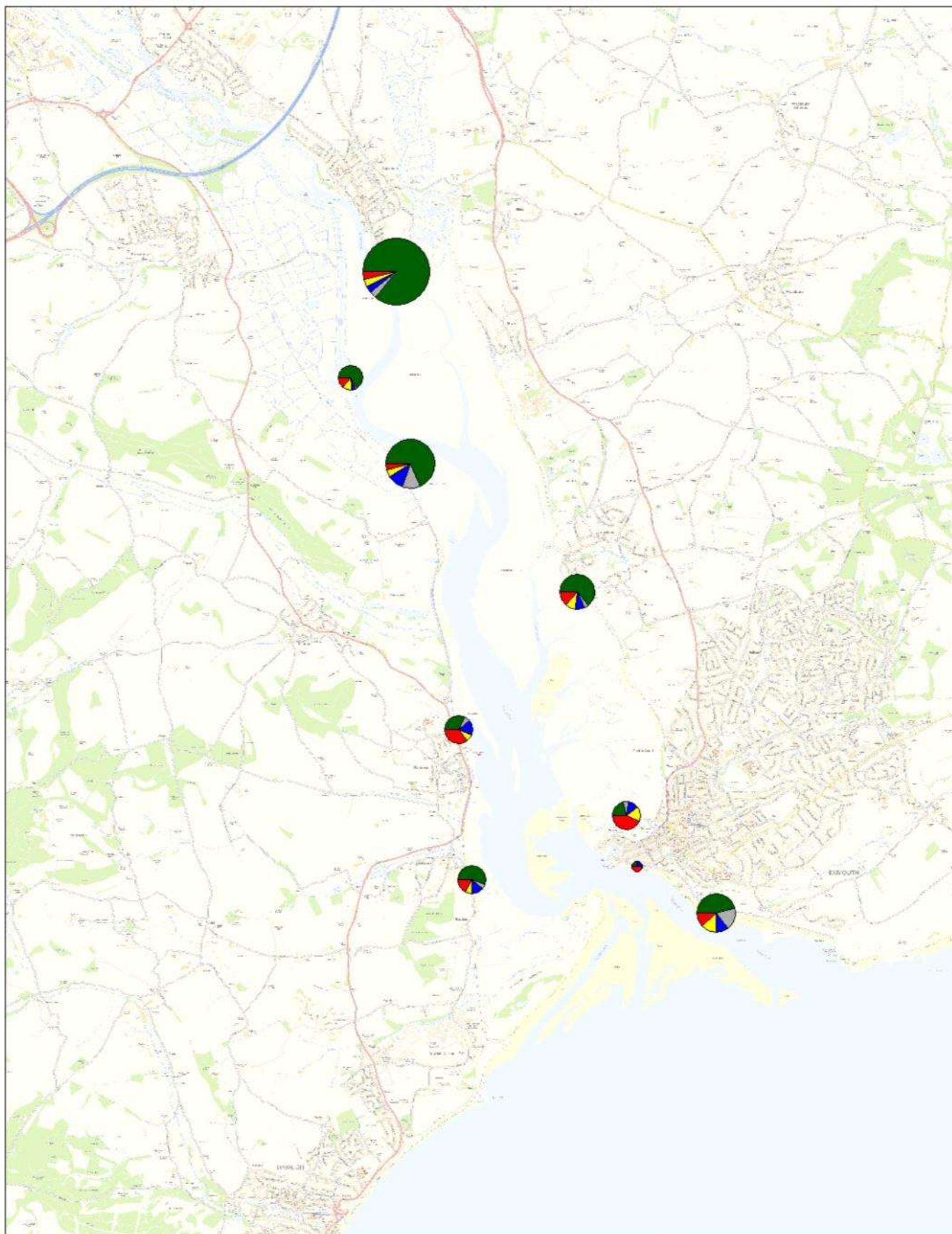

Map 36. Responses of birds at standard watch locations

Graduated pie-charts are adjusted for survey effort and reflect the hourly rate at which each response was recorded

Contains Ordnance Survey data. © Crown copyright and database right 2011.

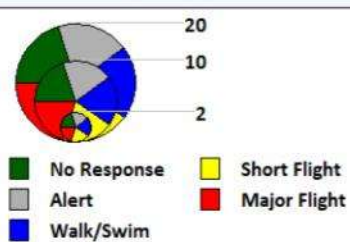

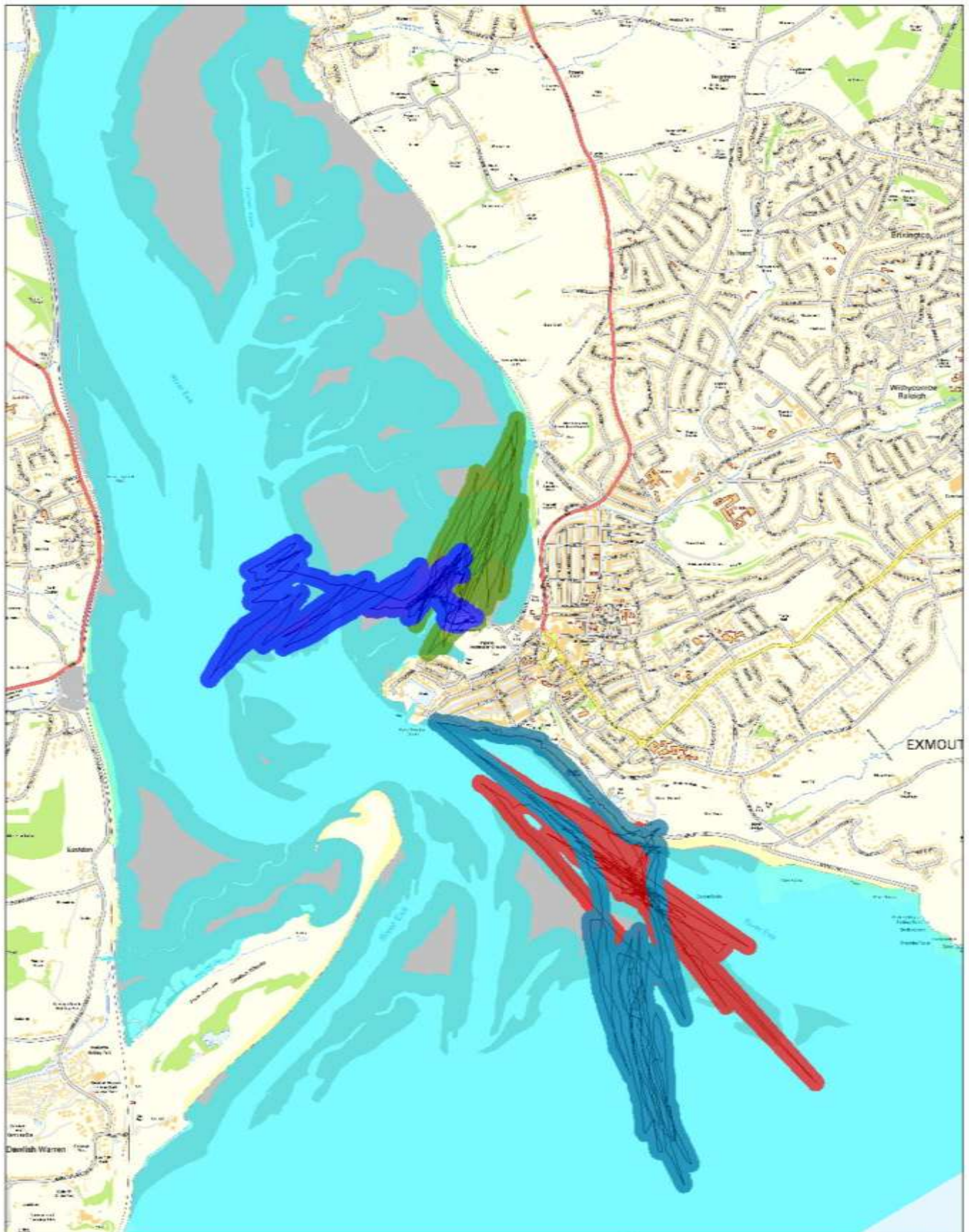

Map 37. Illustrative example of effective disturbance distance for the kite surfing routes shown in Map 10. (44.15m buffer used)

Contains Ordnance Survey data. © Crown copyright and database right 2011.

 Intertidal habitat

Pale blue shows the area below MLWM and the darker blue/grey colour shows the 100m buffer