



PlanTeignbridge

LOCAL PLAN REVIEW 2020-2040

Teignbridge Draft Settlement Hierarchy Review

May 2018

Contents

What is the Settlement Hierarchy?	4
Policy Context	5
National Policy and Guidance	5
Greater Exeter Strategic Plan (GESP)	5
Development Plans	6
Existing Order of Settlements in Local Plan 2013-2033	7
Neighbourhood Plans	8
Background to Settlement Hierarchy	10
Methodology	11
Identification of services	11
Connectivity	12
Accessibility	13
Access to Significant Employment Opportunities	14
Health and Education	15
General Services and Facilities	17
Retail Provision	17
Summary of Findings & Recommendations	19
Change in Services since 2011	19
The Urban Area	19
Towns	22
Defined Villages	25
Undefined Settlements	29
Appendix A1: Service Overview- Urban Area	34
Appendix A2: Service Overview- Towns	34
Appendix A3: Service Overview- Ashburton & Buckfastleigh	35
Appendix A4: Service Overview- Defined Villages	36
Appendix A5- Service Overview- Undefined Settlements	38
Appendix B: Doctors Surgeries in and adjacent Teignbridge	40
Appendix C1: Mobile Libraries Timetable	46
Appendix C2: Teignbridge Library Sites	50
Appendix D: Post Office Locations	52
Appendix E1: Bus Data- Urban Area	55
Appendix E2: Bus Data- Towns	65

Appendix E3: Bus Data- Ashburton & Buckfastleigh	72
Appendix E4: Bus Data- Defined Villages	74
Appendix F: Settlement Cycle Route Access	87
Appendix G: Teignbridge Schools	90
Appendix H: Significant Employment Locations in and adjacent to Teignbridge District	104
Appendix I1: Average Settlement Broadband Speeds	107
Appendix I2: Urban Area Broadband Access & Average Speed	110
Appendix I3: Towns Broadband Access & Average Speed	119
Appendix I4: Ashburton & Buckfastleigh Broadband Access & Average Speed	125
Appendix I5: Defined Villages Broadband Access & Average Speed	128
Appendix I6: Undefined Settlements Broadband Access & Speed	134
Appendix J1: Urban Area Mobile Phone Outdoor Coverage	137
Appendix J2: Towns Mobile Phone Outdoor Coverage	146
Appendix J3: Ashburton & Buckfastleigh Mobile Phone Outdoor Coverage	151
Appendix J4: Defined Villages Mobile Phone Outdoor Coverage	154
Appendix J5: Undefined Settlements Mobile Phone Coverage Outside	159
Appendix K: Settlement Service Review Form	162
Appendix L: Service Comparison 2011 Vs 2017	165
Appendix M1: Newton Abbot Town Centre Uses	168
Appendix M2: Teignmouth Town Centre Uses	183
Appendix M3: Dawlish Town Centre Uses	205
Appendix M4: Bovey Tracey Town Centre Uses	212
Appendix M5: Chudleigh Town Centre Uses	216
Appendix M6: Ashburton Town Centre Uses	219
Appendix M7: Buckfastleigh Town Centre Uses	224
Figure 1: Greater Exeter Strategic Plan Area	6
Figure 2: Teignbridge District Plan Area	6
Figure 3: Existing Settlement Hierarchy	9
Figure 4: Additional settlements review in 2011	10
Figure 5: Services identified through review	12
Figure 6: Significant Employment Locations	15
Figure 7: Retail Categories	18
Figure 8: Urban Settlement Population	19
Figure 9: Population of Towns	22
Figure 10: Defined Village Population	25
Figure 11: Summary of Undefined Settlements key services	30
Figure 12: Draft Revised Settlement Hierarchy	32

Appendices

A1	Urban Service Summary	I4	Ashburton & Buckfastleigh Broadband Access
A2	Town Service Summary	I5	Defined Villages Broadband Access
A3	Ashburton & Buckfastleigh Service Summary	I6	Undefined Settlements Broadband Access
A4	Defined Villages Service Summary	J1	Urban Outdoor Mobile Coverage
A5	Undefined settlements Service Summary	J2	Town Outdoor Mobile Coverage
B	Doctors & Health Centres	J3	Ashburton & Buckfastleigh Outdoor Mobile Coverage
C1	Mobile Libraries Timetable	J4	Defined Villages Outdoor Mobile Coverage
C2	Teignbridge Libraries	J5	Undefined Settlements Outdoor Mobile Coverage
D	Post Office Locations	K	Town & Parish Council Service Questionnaire- 2017
E1	Bus Data- Urban	L	2011 Vs 2017 Service Comparison
E2	Bus Data- Towns	M1	Newton Abbot Town Centre Uses
E3	Bus Data- Ashburton & Buckfastleigh	M2	Teignmouth Town Centre Uses
E4	Bus Data- Defined Villages	M3	Dawlish Town Centre Uses
E5	Bus Data- Undefined Settlements	M4	Bovey Tracey Town Centre Uses
F	Cycle Route Access Information	M5	Chudleigh Town Centre Uses
G	Teignbridge School Information	M6	Ashburton Town Centre Uses
H	Significant Employment Locations	M7	Buckfastleigh Town Centre Uses
I1	Average Settlement Broadband Speed		
I2	Urban Area Broadband Access		

What is the Settlement Hierarchy?

- 1.1 A settlement hierarchy is an order of settlements based on their size, range of services they provide for people and their relative role and function with Teignbridge District. The higher up the hierarchy you go the fewer settlements there are, but they increase in size in terms of population and number of services they provide, and the greater the role they play in the District. The resulting hierarchy tends to be pyramid in shape. Figure 3 illustrates the current established hierarchy in the Local Plan 2013-2033.
- 1.2 The assessment of a settlement's role and function and its place on the settlement hierarchy looks at a number of broad considerations:
 - **Where is the concentration of jobs, facilities and services** in relation to settlements.
 - **How well connected** are our towns and villages to employment, retail and leisure opportunities, particularly via alternative modes of travel than the private car, such as walking, cycling and public transport.
 - **How robust and vibrant are our communities**, are residents able to participate in community activities and meet their social needs.
 - **How self-contained are our towns and villages**. To what extent do they provide the opportunity to both live and work in the same area with access to facilities and services to meet the needs of the community? The greater the opportunity for residents to meet their day to day needs, the greater the level of self-containment.

Policy Context

National Policy and Guidance

- 2.1 National planning policy is set out within the [National Planning Policy Framework](#) (NPPF) 2012 and the accompanying [National Planning Practice Guidance](#) (NPPG). Combined they establish the broad policy framework which must be taken into account when preparing development plans such as the Local Plan.
- 2.2 The final Settlement Hierarchy Review will directly inform the Teignbridge Local Plan Review (2020-2040) and has taken into the consideration the following national policy and guidance:
- Contribute to the achievement of sustainable development (para 6 and 151)
 - Take account of the different roles and character of different areas, promoting the vitality of main urban areas, recognising the intrinsic character and beauty of the countryside and supporting thriving rural communities within it (para 17, point 5)
 - Actively manage patterns of growth to make the fullest possible use of public transport, walking and cycling, and focus significant development in locations which are or can be made sustainable (para 17, point 11)
 - Take local circumstances into account, so they respond to the different opportunities for achieving sustainable development in different areas (para 10)
 - Locate housing where it will enhance or maintain the vitality of rural communities (para 55)
 - Promote the retention and development of local services and community facilities in villages, such as local shops, meeting places, sports venues, cultural buildings, public houses and places of worship (para 28).
 - All settlements can play a role in delivering sustainable development in rural areas- and so blanket policies restricting housing development in some settlements and preventing other settlements from expanding should be avoided unless their use can be supported by robust evidence. (NPPG)

Greater Exeter Strategic Plan (GESP)

- 2.3 The [GESP](#) is a strategic plan being prepared jointly by East Devon, Exeter, Mid Devon and Teignbridge District Councils, in partnership with Devon County Council. It covers all of the four local authority areas, excluding Dartmoor National Park. By working together, the authorities are seeking to deliver the best possible outcomes for the provision of new homes, jobs and infrastructure for existing and future generations, while also protecting and enhancing the environment.

2.4 The GESP will set out strategic policies and proposals for building and land use in the Greater Exeter area up to 2040 and will include:

- The number of houses needed across the whole of the Greater Exeter area
- The amount of employment land needed across the whole of the Greater Exeter area
- Proposals for new strategic development (i.e. sites of over 100 homes or 2ha employment land in Exeter and 500 homes or 5ha employment land elsewhere)
- Targets for the remainder of housing and employment land to be delivered on smaller sites elsewhere in the districts. This will need to be planned through individual authority's Local Plans (e.g. the Teignbridge Local Plan Review)
- Policies for managing joint environmental issues, such as the Exe Estuary and an overall reduction in carbon emissions
- Proposals for new infrastructure to improve transport connections, internet speeds, health and education facilities.

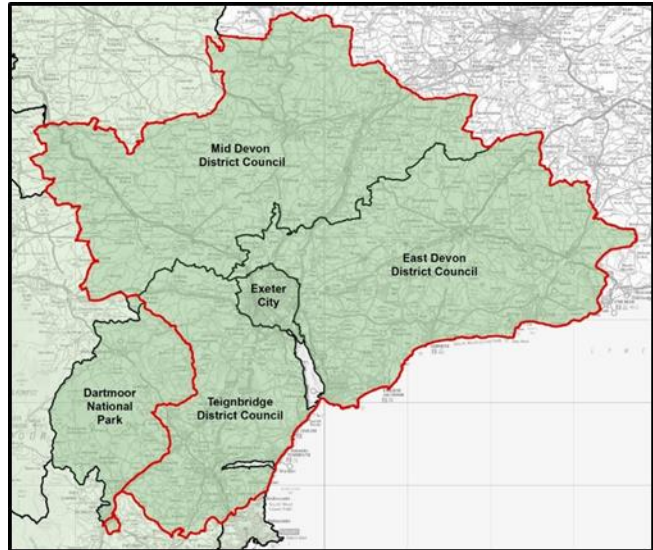

Figure 1: Greater Exeter Strategic Plan Area

2.5 The Greater Exeter Plan Area, as illustrated in figure 1, covers four district authorities. Exeter as the central economic and population centre of the GESP area will form the top tier of the Greater Exeter Strategic Plan hierarchy where the majority of strategic growth in the plan will be directed. The main urban areas of the district authorities, such as Newton Abbot, would form the second tier of the hierarchy as the economic and population centres on their respective districts. The GESP is anticipated to leave district Local Plans to direct the remaining level of growth, not strategically directed toward Exeter. District Local Plans will assign additional development requirements in line with their own settlement hierarchies.

Development Plans

2.6 A development plan provides the strategic direction for development and sets out policies upon which planning applications are determined. In Teignbridge, the development plan currently comprises the Devon Minerals Plan, Devon Waste Plan, the current adopted Local Plan 2013-2033 and five Made neighbourhood plans; Abbotskerswell, Bishopsteignton, Exminster, Ogwell and Newton Abbot.

2.7 The Local Plan does not cover Dartmoor National Park which has its own planning authority. The

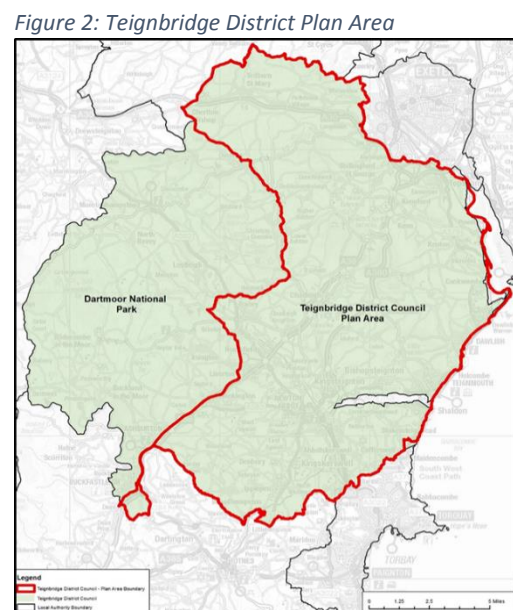

Figure 2: Teignbridge District Plan Area

Local Plan and this hierarchy review applies to the area identified as Teignbridge planning area in figure 2.

Existing Order of Settlements in Local Plan 2013-2033

- 2.8 The current adopted Local Plan 2013-2033 establishes the relative role of the District's settlements and places them in an order and attributes levels of residential growth in line with that order. It focuses development on the urban areas of Newton Abbot, Kingsteignton and Kingskerswell and the towns of Dawlish, Teignmouth, Bovey Tracey and Chudleigh as the most sustainable locations for new residents and workers.
- 2.9 The Local Plan establishes the existing settlement hierarchy illustrated in figure 3 and attributes a level of residential growth through allocations to the first two tiers as the most sustainable and self-contained locations in the District.
- 2.10 Teignbridge District spans up to the boundary with Exeter, with Exeter city centre standing approximately 4 kilometres from the northern boundary of the District. As noted in the GESP policy context above, Exeter stands as the most significant and sustainable location, with the greatest concentration of population, services, facilities and transport options in the Greater Exeter Plan Area. This close relationship between Exeter and areas on the northern boundary of Teignbridge, and the general sustainability advantages of this location, led to the allocation of the South West Exeter urban extension in the Local Plan. This area stands within the top tier of the hierarchy alongside The Urban Heart of Teignbridge.
- 2.11 The Urban Heart of Teignbridge includes Newton Abbot, Kingsteignton and Kingskerswell as the main urban area in district and stands at the top of the settlement hierarchy. They have the majority of the District's population, major employment locations, a busy town centre and the greatest level of housing need. Dawlish is home to 16% of the urban population and has significant housing need. Teignmouth has a similar size. Smaller towns of Bovey Tracey and Chudleigh have potential for meeting housing needs approximate to their scale.
- 2.12 The Local Plan establishes town centres as vital and sustainable locations for a range of development types including housing and employment. Newton Abbot is identified as the strategic town within the District where the majority of activity and development is expected. Dawlish and Teignmouth are designated as providing a supporting role with more local needs met in the smaller towns of Bovey Tracey and Chudleigh.
- 2.13 The urban area and towns are the focus for growth as the most sustainable locations in the district. Settlements outside these areas were not identified for specific allocations. However the Local Plan policies map identifies 19 villages which are considered appropriate locations for limited development which meets their social and economic needs, protects their rural character and is consistent with the need to minimise travel. These villages are defined by a settlement boundary and are identified as having close access to a shop, public house, village hall, school and daily public transport services. These villages are currently identified as defined villages in the third tier of the settlement hierarchy, illustrated on figure 3.
- 2.14 Settlements without a settlement boundary are not identified on the policies map and are considered undefined settlements within the open countryside where development

is strictly managed and are subject to countryside policies in the Local Plan, particularly policy S22: Countryside.

Neighbourhood Plans

- 2.15 The Made neighbourhood plans stand in conformity with national policy and the strategic policies of the Local Plan. The settlement hierarchy is a strategic matter for the Local Plan and Neighbourhood Plans have been developed based upon the existing hierarchy illustrated in figure 3.
- 2.16 Neighbourhood Plans are able to amend or establish a settlement boundary around a settlement within a designated neighbourhood area. However the establishment of a settlement boundary in itself would not amend that settlement's role and function or place within the hierarchy. Any increased role in the settlement hierarchy through the provision of additional services or an increased population would be assessed through regular Local Plan reviews in which Neighbourhood Plans will be a material consideration.
- 2.17 Information on services and facilities have been sourced from made Neighbourhood Plans and their evidence base and emerging Neighbourhood Plans where this information was publicly available.

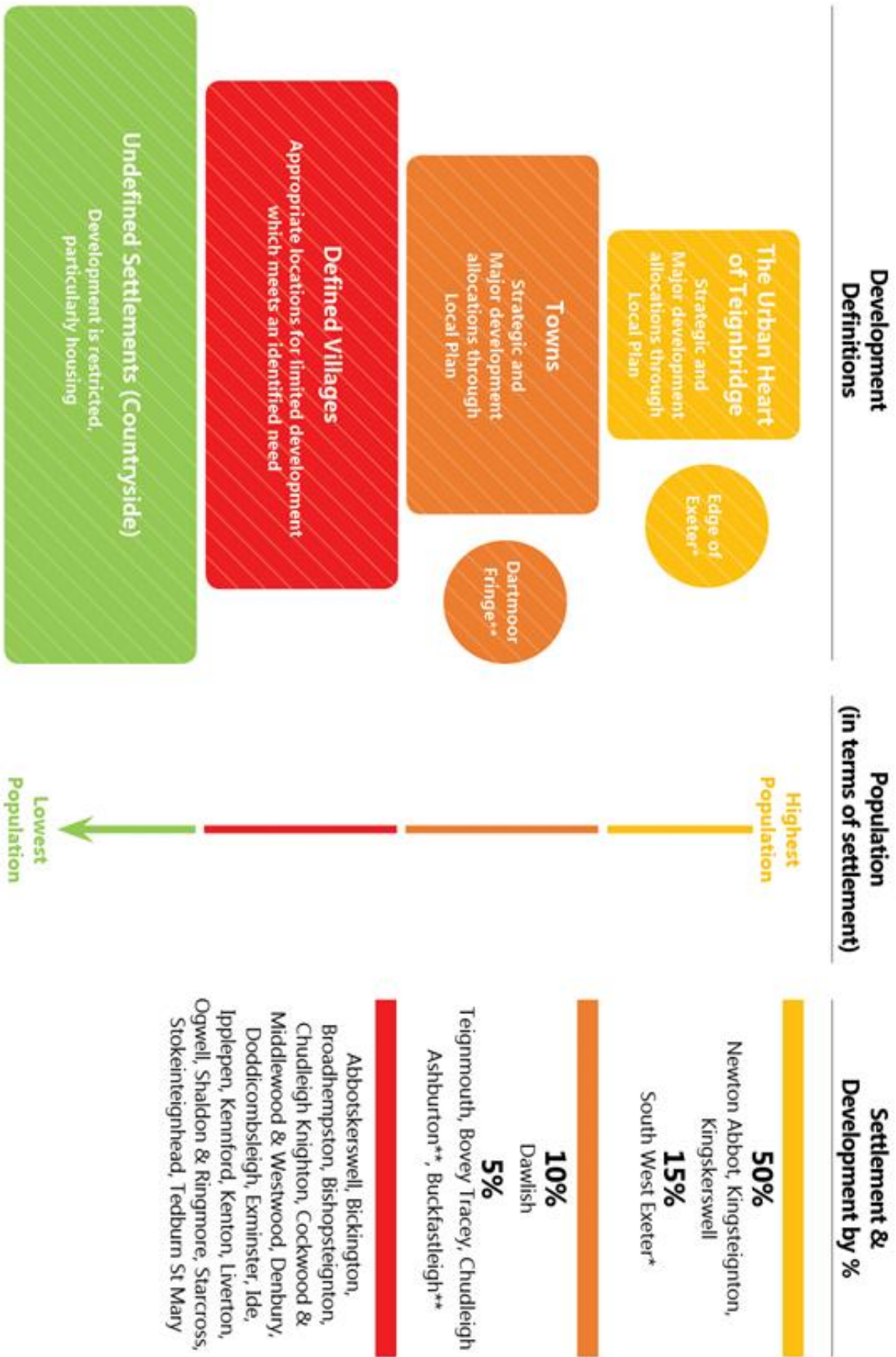

Figure 3: Existing Settlement Hierarchy

Background to Settlement Hierarchy

- 3.1 The development of the existing settlement hierarchy in the adopted Local Plan was drawn from a comprehensive review of settlement services, distance to significant employers, retail provision, population and their role in the district through the 2006 Settlement Hierarchy Paper. This paper informed the Teignbridge Core Strategy which was later superseded by the Local Plan 2013-2033. As part of the development of the Local Plan an updated review was undertaken identifying whether the presence or close access to the key services of shop, public house, village hall, school and daily public transport were still accurate.
- 3.2 The comparative findings of the 2011 and 2017 reviews are identified in appendix L
- 3.3 The 2011 Review examined the services of all the defined villages listed in figure 3 with the addition of the following settlements in figure 4.

Additional settlements reviewed in 2011	
Liverton/ /Cold East	Olchard
Hacombe	Pathfinder
Hestow Barton	Powderham
Higher/Lower Gabwell	Torbryan
Higher/Middle/Lower Rocombe	Woodland
Luton	
Netherton	

Figure 4: Additional settlements review in 2011

- 3.4 Information was sourced through Town and Parish Council surveys requesting information on the number and type of services and facilities in their parish. This was combined and confirmed through site visits and additional data sources including:
- Online Bus timetables
 - Information from Primary Care Trusts, and
 - Post office website.

Methodology

- 4.1 In light of the previous hierarchy review methodology all Parish and Town Councils were requested to complete a settlement facilities survey which sought to gain local insight and provide a snap shot in time as what was available in each settlement. A copy of the survey is available in **Appendix K: Settlement Service Review Form**.
- 4.2 Not all Parish and Town Councils responded to the questionnaire so this information source has been supplemented by a range of additional data sources including officer site visits where required. The facilities surveys were returned between 31 July 2017 and 28 August 2017 and included the following information:

Convenience store	Pharmacy	Public House
Community/village Hall	Health Centre/Doctors	Pre-school/ Nursery
Bank	Petrol Station	Additional services and facilities
Post Office	Place of Worship	Mobile signal/coverage
Cash Machine	Allotments	Broadband speeds
Dentist	Community Orchard	

Identification of services

- 4.3 The previous hierarchy review identified a range of services and facilities upon which it based its recommendations. These have largely been replicated within this review. However these have been refined to take account of larger changes in society such as the increasing reliance on high speed internet and a good mobile connection.
- 4.4 This hierarchy review has identified the following features which have informed the recommendations for a revised settlement hierarchy in the Local Plan Review 2020-2040.

Bank	Significant local employment opportunities within 5 km	Peak hours public transport service to significant employment opportunity
Community Hall/ Centre	Place of worship	Frequent public transport service to towns / local service centres
Convenience Store	Post Office	Average Broadband Download Speeds
Cycle route provision to nearest town or local service centre	Public House	Averaged mobile outside mobile coverage
Dentist	Rail Station	Health centre/ doctors facility

Dispensary/Pharmacy

Nursery / Pre - school

Primary School

Library

School (Secondary)

Figure 5: Services identified through review

4.5 These have been broken down into six categories to understand a settlement's degree of self-containment, the ability of residents to meet day to day needs in addition to being able to access employment, retail and education provision in the town or village and nearby settlements.

- Connectivity
- Accessibility
- Access to significant employment opportunities
- Health and Education
- General Services and Facilities
- Retail provision

Connectivity

Broadband

4.6 Broadband is a high-speed internet connection which is never switched off and can be accessed at any time and replaces old dial-up connections. A broadband internet connection can vary in its speed both in terms of upload and download speeds which are measured in mega bits per second or Mbps. The higher the speed, the greater the capacity a household or business has in the type of uses it can undertake at one time on the internet and the number of devices being used at once.

4.7 The ability to access superfast broadband significantly increases a business/household's upload and download speeds. Ofcom defines superfast broadband download speeds 30 Mbps or above.

4.8 The ability to access broadband and superfast broadband, (depending on the upload and download speed), enables a range of internet connected devices such as laptops, mobile phones, tablets and games consoles to be used simultaneously. It provides the opportunity to use bandwidth intensive services such as Netflix, BBC iPlayer and streamed music services, creates greater homeworking opportunities and provides access to a range of services and products for home delivery.

4.9 A greater level of broadband connectivity can increase a settlement's level of self-containment and overall sustainability and this has been identified through the Review.

4.10 This data has been derived from Ofcom, which provides an address and postcode specific tool which identifies the available download and upload speeds within that area. <https://checker.ofcom.org.uk/broadband-coverage.1>

4.11 Ofcom also identifies whether a postcode has standard, superfast or ultrafast broadband speed availability. Ultrafast broadband availability was not a feature of the district broadband available options.

¹ Accessed 27.07.17

4.12 For the urban areas a wide selection of postcodes were selected across a range of the built up area of those settlements and just beyond to gain a balance between gaining as full range of postcodes as possible and time resourcing. For the more rural settlements all relevant postcodes have been selected for their broadband availability. Assessing broadband speeds at an individual addresses level would have been unrealistic and disproportionate. This assessment is designed to provide a general indication on a settlement's average broadband availability and speed.

4.13 The assessment of average available broadband speeds for postcodes across the District are available in [Appendix I1: Average Settlement Broadband Speeds](#).

Mobile Connectivity

4.14 Ofcom provides an address and postcode specific tool which identifies the available service provider and likely coverage within that area:

<https://checker.ofcom.org.uk/mobile-coverage>

4.15 Ofcom identifies whether Voice, data (3G) and Enhanced Data (4G) services are available and the quality of their connection for specific postcodes and addresses for both indoor and outdoor signal coverage for the four services providers of EE, O2, Vodafone and Three. Other mobile service providers which are not listed will utilise one of the above networks.

4.16 This data has been recorded for the identified postcodes in relation to outdoor coverage only, as recording the coverage for every single address in the District would have been disproportionate. Each provider's available service is identified in green for good coverage, amber for potential poor connection and red for no service or service unlikely. This data is available in appendix J.

Accessibility

Bus

4.17 Buses play an important role in community life, social cohesion and the sustainability of a settlement. They provide residents with an alternative to the private car to access education, employment, retail and services. They can often be the only transport option for those who don't drive, have disabilities or live in remote areas. They promote positive interactions between members of the community and the degree of availability and frequency in a settlement's bus service provision has been assessed through this Review.

4.18 Information on bus routes, main stops and frequency have been sourced from Travel Devon at:
www.devonbustimetables.info/teignbridge_new/files/assets/common/downloads/publication.pdf

4.19 The more frequent a bus service, especially to centres of employment, retail and services, such as healthcare and education, the more sustainable and accessible a settlement should be considered.

- 4.20 The ability to access work opportunities via the bus during standard working hours ²is considered an important aspect of sustainable communities and this has also been identified through the Review.
- 4.21 The first bus to pick up in the settlement and the last bus which drops off in the village from the end destination have been identified to indicate whether commuting from the settlement to a significant place of employment or service centre, such as an industrial estate, retail park or centre or main urban area, is a viable option.
- 4.22 This information has been summarised in **Appendix E1: Bus Data- Urban Area**.

Bicycle

- 4.33 Traffic free cycle routes can provide a healthy, accessible alternative to the private car or public transport to gain access to key services, retail provision and employment locations. There are many personal and environmental benefits to cycling and the Review has identified a settlement's access to the above via a traffic free cycle route as a preferred alternative to the private car and where other advisory cycle routes are available.
- 4.44 Route information has been sourced from Devon County Council's Sustrans interactive cycle route map which can be accessed here:
<https://fourpointmapping.sustrans.org.uk/devoncyclemap/devon.html>
- 4.45 A settlement's accessibility via bicycle provision is summarised in **Appendix F: Settlement Cycle Route Access** and provides commentary of the type of bicycle route and its destinations.

Train Station/Rail Link

- 4.46 The availability of a train station and rail link to a settlement can significantly increase its connectivity and sustainable travel options. The train is a more environmentally friendly option than the private car and provides direct access to a main urban area with centres of retail, employment and services. It not only provides connections to local urban centres such as Newton Abbot and Exeter but also to the wider national rail network.

Access to Significant Employment Opportunities

- 4.47 The ability of residents to access a range of employment opportunities within walking distance, via public transport or through dedicated cycle routes increases a settlement's relative sustainability. Close access to employment locations via the trunk and primary road network increases a settlement's connectivity providing employment opportunities to residents within a relative short drive from home.
- 4.48 The previous reviews examined the relationship of settlements with significant employers. In line with the need to minimise travel and support and increase self-containment this relationship has been reassessed and expanded upon. The significant employment locations have been based on those included in the [Teignbridge Employment Land Review](#) and those listed as key business locations in

² 9am to 5pm

the district on the [Council's website](#). However in recognition of additional significant employment locations which draw Teignbridge residents to areas outside the district a number of key locations have been added. Figure 6 below identifies all those employment locations which were included in the assessment.

Aller Mills		Brunel Industrial Estate	Decoy Industrial Estate
Aller Vale Buildings		Buttlands Industrial Estate	Greenhill Industrial Estate
Bradley Lane		Coventry Farm Estate	Heathfield Industrial Estate
Broadmeadow Estate	Industrial	Dart Mills	Ipplepen Business Park
Station Yard Business Park		Dawlish Business Park (Shutterton)	Olympus Trading Estate
Peamore Truck Centre		Pottery Road	The Old Cider Works
Blue Water Industrial Estate		Rydon Industrial Estate	Wharf Road
St Johns Lane		Sandygate Business Park	Marsh Barton Trading Estate
Chuley Road Industrial Estate		Mardle Way Industrial Estate	Gidley's Meadow Industrial Estate
Swift Industrial Estate		The MET Office	Torquay Town Centre
Teign Road		Exeter Science Park	The Willows
Bulleigh Barton Farm		Exeter Sky Park	Newton Abbot Town Centre
Exeter City Centre		Royal Devon & Exeter Hospital	Totnes Town Centre
Torbay Hospital		Trago	

Figure 6: Significant Employment Locations

- 4.49 Distance to those significant employment locations have been identified utilising google maps driving directions with distance measured in kilometres from the settlement to the postcode of the significant employer. Those employers within approximately 5km of the settlement via road (approximately a 10 minute drive) have been identified for the purpose of this review.

Health and Education

Health Centre/Doctors Surgery

- 4.50 A local doctor's surgery, particularly within walking distant, is a significant benefit to a town or village, providing healthcare within a short distance from home. This is a particular advantage for the elderly and those with young children who are more likely to use this service and may find accessing facilities further afield more difficult. A doctor's surgery or health centre creates a greater level of self-containment for a settlement which is further reinforced with an accompanying pharmacy or dispensary.

- 4.51 Two health authorities administer to Teignbridge District, NHS Northern, Eastern & Western Devon Clinical Commissioning Group and, South Devon and Torbay Clinical Commissioning Group.
- 4.52 A list of health centres and GP practices has been sourced from these clinical commissioning group and summarised in [Appendix B: Doctors Surgeries in and adjacent Teignbridge](#)

Dentist

- 4.53 A dentist is considered a higher-order service which is usually located in larger towns and villages. Access to a dentist within walking distance can reduce the need to travel and increase levels of self-containment.
- 4.54 Dentists have been identified through the returned Town and Parish questionnaires, officer site visits and a desktop review.

Education Provision

- 4.55 Town or village schools are centres of community life and activity. They provide for the educational needs of our children but also encourage social interaction between parents. They can be a focus for social activity and increase social cohesion. A school within walking or cycling distance reduces the need to travel by car or public transport and provides opportunities for improved health and well-being in addition to being more convenient for local families. The greater the range of education provision in a town or village, the greater their level of self- containment with residents able to meet their education needs in their local area.
- 4.56 Primary and secondary education provision has been sourced from [Devon County Council](#).
- 4.57 This information source identified some pre-schools but not all, so this information has been supplemented by Parish and Town council responses, desktop review and officer site visits.
- 4.58 A list of identified primary and secondary schools is listed in [Appendix G: Teignbridge Schools](#)

Library Provision

- 4.59 A library can provide opportunities for the community to improve their skills, access a range of reading and reference materials and to interact with other community members.
- 4.60 A library site is a fixed library facility which is considered a higher order service that is usually only found in towns and cities. A mobile library service is also provided to a number of villages, usually on a monthly basis. Whilst a useful service to the

community they tend to lack the range of facilities and reading materials compared against a fixed library facility.

- 4.61 Library facilities and mobile library services have been sourced from Devon County Council. www.devon.gov.uk/yourmobilelibrary and are available in **Appendix C1: Mobile Libraries Timetable** and **Appendix C2: Teignbridge Library Sites**.

General Services and Facilities

- 4.62 General services and facilities include:

- Congregational spaces
- Places of worship
- Banking services
- Post office
- Public house

- 4.63 Village halls and community centres provide important spaces for people to engage in social activities. Places of worship can also act as focal points for village life. Banking services and or a post office can increase a village's self-containment by reducing the need to get into the car for simple postal and financial transactions. Public houses can provide opportunities from informal social interactions and social activities.

- 4.64 Post office locations have been sourced from the [Post Office Branch Finder](#) and are listed in appendix D.

- 4.65 Other general services and facilities have been sourced from the returned town and parish questionnaires, officer sites and a desktop review including the Town Centre Health Checks.

- 4.66 The general services and facilities of towns and villages are identified in the service overview in **Appendix A1: Service Overview- Urban Area**

Retail Provision

- 4.67 The greater range of retail provision within an accessible distance, preferably by foot or bicycle, meets a greater range of needs without needing to travel to larger service centres such as Exeter.

- 4.68 The range of uses for the urban area and our towns has been taken from the annual Town Centre Health Check which is reported in the [Annual Monitoring Report](#). The full list of the uses within the district's town centres from the 2017 Town Centre Health Check are available in **Appendix M1: Newton Abbot Town Centre Uses**.

- 4.69 The range of retail uses in the villages of the District has primarily been sourced from the returned town and parish questionnaire but supplemented with officer site visits, Neighbourhood Plans and a desktop review.

- 4.70 The Review has identified the following retail categories:

Retail Categories in the Review	
Convenience shop	Florist
Food stores	Hairdressers/beauty salons
Takeaways	DIY/Household goods
Clothing and charity shops	Café/restaurants/delicatessens
Veterinary Practice	Crat/art store

Figure 7: Retail Categories

Summary of Findings & Recommendations

Change in Services since 2011

- 5.1 **Appendix L: Service Comparison 2011 Vs 2017** summaries the service comparison between 2011 and 2017 in relation to a village hall, shop, public house, primary school and daily public transport services.
- 5.2 In the context of villages with a settlement boundary and identified as defined villages in the Local Plan, only one village had lost a service. Denbury has lost an existing shop but the local pub does provide some limited convenience goods. Starcross has gained a village hall which provides additional opportunities for the local community to meet.
- 5.3 In the context of villages without a settlement boundary, considered as undefined villages in the countryside in the Local Plan, Ashcombe's village hall was not previously identified through the 2011 review. High/Lower Ashton had a shop and village hall previously recorded which weren't identified through this review.

The Urban Area

- 5.4 The previous role of Newton Abbot, Kingskerswell and Kingsteignton as the District's principal urban area has been identified through the current and previous Local Plans.
- 5.5 The hierarchy update has re-examined their role and function using the data identified above and summarised below.
- 5.6 The close relationship of these settlements creates a continuous urban form with good connections and is collectively defined as the Urban Heart of Teignbridge. This urban area is the focus for the District's population as illustrated in figure 8.

Settlement: Urban Area	Population (2011 Census)
Newton Abbot	24,029
Kingsteignton	10,451
Kingskerswell	5,767

Figure 8: Urban Settlement Population

- 5.7 The Urban Heart of Teignbridge is the focus of the District's employment, retail, leisure and educational opportunities with good connections to urban centres outside the district such as Exeter, Plymouth, Totnes and Torbay. It is situated with close access to A380 providing good access to the M5 motorway and benefits from a main line rail link providing alternative travel options to the private car.
- 5.8 Newton Abbot town centre accommodates a number of banks and building societies and a high concentration of restaurants and takeaways. There is also a large ASDA supermarket in the town centre and a large Sainsbury's at Penn Inn roundabout, which serve a wide catchment for convenience goods shopping, with an additional Aldi supermarket recently receiving planning permission. This range is supplemented by a

large Tesco supermarket with a wide catchment and a Lidl supermarket in Kingsteignton. Kingsteignton also benefits from an out of centre shopping park for comparison goods including Homebase, B & Q, Matalan, Brantano and Halfords providing a wide draw to residents in other towns and villages.

5.9 Since the 2011 review Kingsteignton has received a new retail park which includes Costa Coffee, Boots, Hobbycraft, Pets at Home, Next and Home Bargains adding to the wider draw and appeal of the urban area. These units all serve to reinforce Kingsteignton and the wider urban area's sub regional retail role.

5.10 The urban area has a wide range of higher-order services and facilities both within the town centre and distributed around its residential areas including:

- A number of primary and secondary schools
- A higher education college
- A number of dentists
- At least four health centres or doctors surgeries
- A community hospital, and
- Three libraries.

5.11 The range of higher order services ensures the urban area has a very high level of self-containment with residents able to meet their day to day needs.

5.12 Our urban area is well connected through good outdoor mobile coverage for voice, 3G and 4G services for the range of service providers with the majority of postcodes also able to access to superfast broadband.

5.13 The settlements comprising the urban area are home to the majority of employment opportunities in the District with three significant employment locations in Kingskerswell, four in Kingsteignton and ten in Newton Abbot. These stand in addition to employment opportunities within the retail, leisure and educational sectors and accessible transport options to other larger centres in Exeter, Plymouth and Bristol. The urban area has the highest concentration of jobs in the District. A dedicated cycle route is also available from Newton Abbot to Heathfield Industrial Estate.

5.14 This Settlement Hierarchy Review recommends that Kingskerswell, Kingsteignton and Newton Abbot remain as the Urban Heart of Teignbridge at the top of the settlement hierarchy. This reflects the location of the majority of the District's population and its focus for employment, retail, leisure and educational provision for the wider district. The area is very accessible and well connected with very high levels of self-containment and sustainability.

5.15 The urban area has its role and function defined below:

Principal Service centre for the District and home to the majority of the District's population. A town of district-wide importance for retail, leisure, public administration and services, with excellent public and private transport links and superfast broadband access to the majority of residents.

Towns

- 5.16 The Local Plan identifies the District's towns as **Dawlish, Teignmouth, Bovey Tracey** and **Chudleigh**, in addition to Ashburton and Buckfastleigh which stand outside Teignbridge planning area.
- 5.17 The settlements form the second largest group of settlements in terms of population with each town's population identified in figure 9.

Settlement: Towns	Population (2011 Census)
Dawlish	13161
Teignmouth	17845
Bovey Tracey	8055
Chudleigh	6291
Ashburton & Buckfastleigh	7830

Figure 9: Population of Towns

- 5.18 Ashburton and Buckfastleigh stand outside the Teignbridge planning area but their close proximity to other settlements, accessibility via the bus and the A38 and range of service and retail provision provides a draw to Teignbridge residents. It is not for the Local Plan to amend a settlement hierarchy applicable to Dartmoor National Park but its level of service and facility provision has been recorded in **Appendix A3: Service Overview- Ashburton & Buckfastleigh**.
- 5.19 Our towns are well connected to centres of employment, retail and leisure opportunities which are situated within the town or in close proximity. Teignmouth and Dawlish are situated on the A379 which is a primary route through the District and links these towns with Exeter and Newton Abbot. Chudleigh, Bovey Tracey, Ashburton and Buckfastleigh all stand on the A38 which is a trunk road running through the county, proving good links to Exeter and Plymouth. More sustainable travel options are provided through a rail link to Newton Abbot, Exeter and the wider rail network at Dawlish and Teignmouth. In addition each town has a daily, half hourly bus service to centres of retail, employment and leisure. These services largely enable residents to access employment opportunities via public transport during standard working hours. Bovey Tracey also has the advantage of a cycle route to Heathfield Industrial Estate with further links to Newton Abbot. Dawlish also has the advantage of a dedicated cycle route to Dawlish Business Park and further links to Exeter.
- 5.20 Our towns are also well connected through good outdoor mobile coverage for voice, 3G and 4G services for the range of service providers with the majority of postcodes also able to access to superfast broadband.
- 5.21 These factors combined create four towns (and two in Dartmoor) which are considered to be well connected to employment, retail and leisure opportunities, with Dawlish and Teignmouth being particularly well connected as a result of their rail link.
- 5.22 Ours towns continue to provide a focus for jobs, services, facilities and retail and leisure provision, providing a range of opportunities for the local community to meet

their day to day needs without having to leave the area. Our towns provide the full range of services including higher-order services such as a doctors/health centre, pharmacy, dentist, library site with Dawlish and Teignmouth also providing secondary education opportunities. Dawlish and Teignmouth also have close access to large supermarkets with Morrison's at Teignmouth and Sainsbury's for Dawlish.

- 5.23 The four towns in Teignbridge all have defined town centres where retail and leisure opportunities are focused but the range and mix of uses within these town centres varies.
- 5.24 Teignmouth and Dawlish have the largest town centres (outside Newton Abbot) and greatest concentration and range of uses including multiple convenience stores and smaller stores such as greengrocers, florists and bakeries. They have a number of hairdressers, barbers and beauty salons and wide selection of restaurants and takeaways. They also have a number of gift shops, craft stores and antique shops which largely reflects their coastal tourist location.
- 5.25 Bovey Tracey and Chudleigh have smaller town centres than Dawlish and Teignmouth with a fewer number of services but with a good range to meet resident's needs. They include greengrocers, a selection of take-always, cafes and restaurants. At least two hairdressers each, coffee shops and charity shops.
- 5.26 Our towns also serve as local concentrations of jobs or stand in close proximity to employment opportunities both through their town centres but also through significant employment locations. Dawlish stands within 5km of Dawlish Business Park and Station Yard and Teignmouth within 5km of Broadmeadow and Station Yard Industrial Estates. Bovey Tracey benefits from close access to Heathfield Industrial Estate and is within 5km of Bluewater and St Johns Lane Industrial Estates. Chudleigh is the exception standing approximately 7km from Heathfield and Sandygate Industrial Estates but easy access to the road network is provided through the A38 and half hourly bus services.
- 5.27 Our towns are still considered to have a concentration of services and facilities, retail and employment opportunities in the District.
- 5.28 The town centres provide a focal point for community life and social interaction providing opportunities for informal interactions. These are also provided through a variety of community centres/halls for more formal social gatherings, or public houses for more informal meetings. This good range of spaces enable residents to participate in community activities and improve community cohesion and create robust and vibrant places to live and work.
- 5.29 Our towns provide high levels of self-containment with residents able to access nearly all of their day to day needs within the local area. They largely have employment locations within close proximity and have good access to other significant employment locations via alternative modes of transport to the private car. They have the second highest combined populations in the District with multiple opportunities to engage in community life.

5.30 This Settlement Hierarchy Review recommends that the Teignmouth, Dawlish, Bovey Tracey and Chudleigh remain as Towns, in the second tier of the hierarchy. This reflects their concentration of population, services, facilities, and retail and employment opportunities. They have high levels of self-containment and sustainability and also serve the needs of residents in nearby villages.

5.31 These settlements have their role and function defined below:

A key service centre which provides a good range of services, facilities and retail provision to meet the needs of residents and serves a wider catchment to surrounding villages and areas. Towns have good public transport links and are situated close to the District's primary roadways enabling good access to urban areas. They are home to a significant proportion of the District's population and have close access to employment opportunities.

Defined Villages

5.32 Settlements identified by the Local Plan as Defined Villages are illustrated in figure 10 alongside population figures.

Settlement	Population (2011 Census)	Settlement	Population (2011 Census)
Abbotskerswell	1560	Ide	526
Bickington	336	Ipplepen	2469
Bishopsteignton	2570	Kennford	987
Broadhempston	672	Kenton	1114
Chudleigh Knighton	1125	Liverton	N/a
Cockwood/Middlewood/ Westwood	349	Shaldon/Ringmore	1762
Denbury	918 (inc. Torbryan)	Starcross	1737
Doddiscombesleigh	290	Stokeinteignhead	703
Ogwell	467	Tedburn St Mary	703
Exminster	3616		

Figure 10: Defined Village Population

5.33 These villages are identified as having the presence or close access to the key services of shop, public house, village hall, school and daily public transport through the Local Plan.

5.34 The review of services and the comparison with the findings in 2011 are illustrated in **Appendix L: Service Comparison 2011 Vs 2017**.

5.35 It notes a number of anomalies in the presence of services within these villages including:

- No shop in Bickington, Cockwood/Middlewood & Westwood, Doddiscombesleigh and East Ogwell.
- No public house in Bickington
- No village hall in Doddiscombesleigh
- No school in Bickington
- Limited public daily transport provision in Broadhempston and Stokeinteignhead.

5.36 These have been addressed in more detail below, particularly relating to their relationship with accessible services in nearby villages and towns. The remainder of the villages have the presence of a shop, public house, village hall, school and daily public transport.

5.37 In addition to these anomalies some settlements within the Defined Villages tier of the existing hierarchy had a greater range of services, better mobile and broadband

connectivity and greater connections to urban areas and centres of retail and employment than other settlements in the same category. These settlements demonstrate greater levels of sustainability and self-containment than other villages.

5.38 The villages which are considered to have a greater role and function than other Defined Villages are listed and defined below:

- Bishopsteignton
- Exminster
- Ipplepen
- Starcross, and
- Tedburn St Mary

Bishopsteignton

5.39 Bishopsteignton has the full range of services required for a defined village of a shop, public house, village hall, a primary school and daily public transport. However it also has a doctor's surgery and pharmacy, and a pre-school, creating high levels of self-containment where residents can largely meet their day to day needs within walking distance, such as buying bread and milk or visiting the doctor and picking up medication. The village is situated on a primary route through the District providing easy access to the main urban area of Newton Abbot with its range and mix of retail, employment, leisure and education opportunities. The village also benefits from a half hourly bus service to Newton Abbot and Exeter with residents able to commute to work during normal working hours. The majority of residents have access to superfast broadband. These factors increase the degree of self-containment and sustainability of Bishopsteignton compared to other settlements in the same category.

Exminster

5.40 Exminster has the full range of services required for a defined village of a shop, public house, village hall, a primary school and daily public transport. However it also has a doctor's surgery and pharmacy, a pre-school, and a dentist creating high levels of self-containment where residents can largely meet their day to day needs within walking distance, such as buying bread and milk or visiting the doctor and picking up medication. The village is also situated in close proximity to the main urban area of Exeter, significant employment location of Marsh Barton and recently approved employment scheme at Peamore. The proximity to Exeter provides a significant range of employment, retail, educational and leisure opportunities to residents. These can be accessed through a regular half hourly bus service providing opportunities to commute to work during standard working hours or via dedicated cycle routes creating alternative, more sustainable travel options than the private car. The majority of residents have access to superfast broadband. These factors combined, increase the degree of self-containment and sustainability of Exminster compared to other settlements in the same category.

Ipplepen

5.41 Ipplepen has the full range of services required for a defined village of a shop, public house, village hall, a primary school and daily public transport. However it also has a

doctor's surgery and dispensary, and a pre-school, creating high levels of self-containment where residents can largely meet their day to day needs within walking distance such as buying bread and milk or visiting the doctor and picking up medication. The village is also situated on a primary route through the District providing easy access to the main urban areas of Newton Abbot and Totnes with its range and mix of retail, employment, leisure and education opportunities. The village also benefits from a half hourly bus service to Newton Abbot and Totnes, with an additional service to Exeter. Residents are able to commute to work during normal working hours and the majority of residents have access to superfast broadband. These factors increase the degree of self-containment and sustainability of Ipplepen compared to other settlements in the same category.

Starcross

- 5.42 Starcross has the full range of services required for a defined village of a shop, public house, village hall, a primary school and daily public transport. However it also has a doctor's surgery and pharmacy, and a pre-school, creating high levels of self-containment where residents can largely meet their day to day needs within walking distance such as buying bread and milk or visiting the doctor and picking up medication. The village is also situated on a primary route through the District providing easy access to the main urban areas of Newton Abbot and Exeter and to Dawlish with their range and mix of retail, employment, leisure and education opportunities. Residents have a range of alternative travel options to the private car including a dedicated cycle route to Exeter and a half hourly bus service to Newton Abbot and Exeter, in addition to a train station providing rail links to Exeter and Newton Abbot and the wider national network which provide opportunities to commute to work during standard working hours. These options increase the relative sustainability of Starcross compared to other settlements in the same category but this is tempered by a lack of superfast broadband to residents and slow average broadband speeds.

Tedburn St Mary

- 5.43 Tedburn St Mary has the full range of services required for a defined village of a shop, public house, village hall, a primary school and pre-school and daily public transport. It also has a doctor's surgery on the outskirts of the village. The village is situated on the A30 providing a vital artery through South West enabling easy access to Exeter and Plymouth with its range and mix of retail, employment, education and leisure opportunities. The village also benefits from an approximate hourly bus service to Exeter with residents able to commute to work during normal working hours. The majority of residents have access to superfast broadband with good outdoor mobile coverage. These factors increase the degree of self-containment and sustainability of Tedburn St Mary compared to other settlements in the same category.
- 5.44 This Settlement Hierarchy Review recommends that the above five settlements with their greater role and function, higher levels of sustainability and self-containment should be placed within their own category of settlements within a revised settlement hierarchy.**

5.45 This additional category has been titled **Main Villages** with the following defined role and function:

Predominately residential areas which provide a limited but reasonable range of services to the local community, including at least a school, doctor's surgery, public house, convenience store and village hall. They benefit from good mobile and broadband connectivity and are accessible via the District's primary routes, which combined with regular bus services, provide good access to larger towns and areas of employment.

5.46 This leaves a total of 14 defined villages with a settlement boundary which haven't been recommended to be placed within a Main Villages category:

- Abbotskerswell
- Bickington
- Broadhempston
- Chudleigh Knighton
- Cockwood/Middlewood/Westwood
- Denbury
- Doddiscombesleigh
- Ogwell
- Ide
- Kennford
- Kenton
- Liverton
- Shaldon/Ringmore
- Stokeinteignhead

5.47 These villages were also assessed for the availability and proximity to the key services of a shop, public house, village hall, school and daily public transport, alongside other considerations such as broadband and mobile connectivity.

5.48 The Review identified the presence of or close proximity of these service to the above villages, with most fulfilling the definition. There are a number of exceptions which are explored below:

- All of the above settlements had a public house which provides the opportunity for the community to meet informally with all of the above settlements also having a village hall with the exception of Doddiscombsleigh.
- Doddiscombsleigh alongside Bickington do not have a shop or close access to one within walking distance which creates an increased reliance on the private car. Bickington, unlike the other listed Defined Villages doesn't have a primary school with the nearest standing approximately 3km away. Bickington does have good access to the A38 and a short drive from a range and mix of retail, employment, leisure and educational opportunities in Ashburton. Doddiscombsleigh however is only accessible via rural roads.
- The villages of Cockwood/Middlewood & Westwood and Ogwell also do not have a current shop however there are currently two vacant shop units in Ogwell. Ogwell also has close access to the main urban area of Newton Abbot. The villages of Cockwood/Middlewood & Westwood stand in reasonable proximity to Starcross at approximately 1.5 km, accessible via a dedicated cycle route, providing residents a greater range of services.

5.49 All of the above villages were identified as relying on larger settlements to some degree or another to meet their day to day needs but all villages provided at least a place for the community to congregate, interact and hold community events which assist in community cohesion. All villages, with the exception of Stokeinteignhead have a daily bus service but the frequency varies, particularly in the rural south and north western areas of the District.

5.50 This Settlement Hierarchy Review recommends that the above 14 settlements with their more limited role and function than the urban area, towns and main villages be placed into their own category within a revised settlement hierarchy.

5.51 This revised category has been titled **Villages** with the following defined role and function:

Predominately residential areas which provide a basic range of services to the local community including a place for the community to meet via a community hall, public house or place of worship. Villages are largely reliant on larger settlements for the majority of their needs but access can be more limited with a less regular bus service creating reliance on the private car. Access to these settlements varies between rural roads and the District's primary routes

Undefined Settlements

5.52 The Local Plan does not identify small villages and hamlets within the rural area and instead includes them within the definition of countryside. The Local Plan does not list these settlements and does not identify them with a settlement boundary.

5.55 A number of small villages and hamlets within the rural area were identified through the previous review and these have been supplemented with a number of others known to officers. This evaluation of their services ensures that their role and function accurately relates to their current position on the settlement hierarchy on the lowest, tier. This indicates these villages and hamlets are the least sustainable and have low levels of self-containment amongst those in the District.

5.54 The undefined settlements which are assessed through this Review are listed in figure 11.

5.55 These villages have services limited to a village hall, public house, place of worship, mobile library, pub and a shop as summarised below:

	Village Hall	Mobile Library	Place of Worship	Public House	Shop	Superfast Broadband
Ashcombe	yes	No	yes	No	No	No
Coffinswell	No	No	yes	Yes	No	No
Combeinteignhead	Yes	Yes	Yes	Yes	No	No
Dunchideock	Yes	Yes	Yes	No	No	Yes

Hacombe	No	No	Yes	No	No	No
Holcombe	Yes	No	Yes	Yes	Part time	No
Higher/Lower Ashton	No	Yes	No	Yes	No	No
Higher/Lower Gabwell	No	Yes	No	No	No	No
Higher/Middle/Lower Rocombe	No	No	No	No	No	No
Ideford	Yes	Yes	Yes	Yes	No	No
Kenn	Yes	Yes	Yes	Yes	No	Yes
Longdown	No	No	No	Yes	No	Yes
Luton	No	Yes	Yes	Yes	No	No
Mamhead	Yes	No	Yes	No	No	No
Netherton	No	No	No	No	No	No
Olchard	No	No	No	No	No	No
Pathfinder Village	No	No	Yes	No	Yes	Yes
Powderham	No	No	Yes	No	No	Yes
Shillingford St George	Yes	Yes	Yes	No	No	Yes
Shillingford Abbot	No	No	No	No	No	No
Teigngrace	No	Yes	Yes	No	No	No
Torbryan	No	No	Yes	Yes	No	No
Trusham	No	Yes	Yes	Yes	No	No
Woodland	Yes	No	Yes	Yes	No	No

Figure 11: Summary of Undefined Settlements key services

5.56 All of the villages with the exception of Pathfinder Village lack access to a local shop to provide day to day convenience goods such as bread and milk within a reasonable walking distance. They also lack higher order services such as schools and doctors and must rely on larger settlements to serve these needs. A selection of the settlements have access to superfast broadband but generally broadband speeds are lower than other villages in the settlement hierarchy. Access to these settlements is primarily via rural roads and they lack a daily public transport option. They have low levels of self-containment and are considered the least sustainable settlements in the District.

5.57 This Settlement Hierarchy Review recommends that the above 25 settlements with their more limited role and function than the urban area, towns, main villages and villages remain as undefined settlements within the countryside where development is restricted.

5.58 These settlements have their role and function defined below:

A cluster of dwellings situated within the rural landscape with few to no services creating a near total reliance on larger nearby settlements to meet the needs of residents. These settlements serve a residential and agricultural purpose and most are accessible via rural roads only.

Figure 12: Draft Revised Settlement Hierarchy

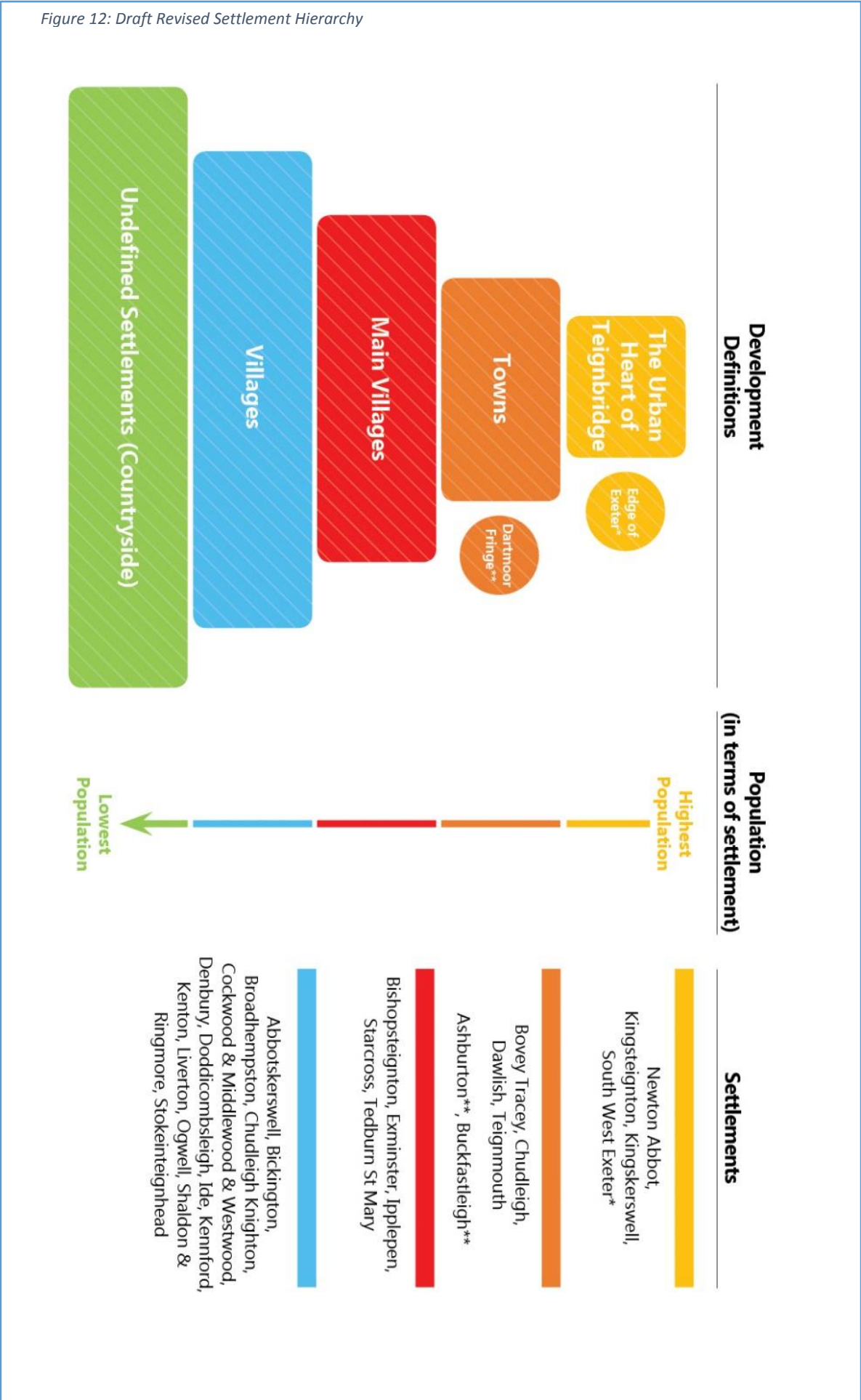

Appendix A1: Service Overview- Urban Area

Appendix A1: Service Overview- Urban Area																				
Settlement / Place	Population (2011 Census)	Bank	Community Hall/ Centre	Convenience Store	Traffic free cycle route to nearest town or local service centre	Cycle route provision to nearest town or local service centre	Dentist	Dispensary	Health centre/ doctors facility	Library	Significant local employment opportunities within 5 km	Place of worship	Post Office	Public House	Rail Station	School (nursery / Pre - school)	School (Primary)	School (Secondary)	Peak hours public transport service to significant employment opportunity	Frequent public transport service to towns / local service centres
Newton Abbot	24029																			
Kingskerswell	5767																			
Kingsteignton	10451																			

Appendix A2: Service Overview- Towns

Appendix A2: Service Overview- Towns																				
Settlement / Place	Population (2011 Census)	Bank	Community Hall/ Centre	Convenience Store	Traffic free cycle route to nearest town or local service centre	Cycle route provision to nearest town or local service centre	Dentist	Dispensary	Health centre/ doctors facility	Library	Significant local employment opportunities within 5 km	Place of worship	Post Office	Public House	Rail Station	School (nursery / Pre - school)	School (Primary)	School (Secondary)	Peak hours public transport service to significant employment opportunity	Frequent public transport service to towns / local service centres
Dawlish	13161																			
Teignmouth	17845																			
Bovey Tracey	8055																			
Chudleigh	6291																			

Appendix A3: Service Overview- Ashburton & Buckfastleigh

Appendix A3: Service Overview- Ashburton & Buckfastleigh																		
Settlement / Place	Population (2011 Census)	Bank	Community Hall/ Centre	Convenience Store	Traffic free cycle route to nearest town or local service centre	Cycle route provision to nearest town or local service centre	Dentist	Dispensary	Health centre/ doctors facility	Library	Significant local employment opportunities within 5 km	Place of worship	Post Office	Public House	Rail Station	School (nursery / Pre - school)	School (Primary)	School (Secondary)
Ashburton	7830 (combined)																	
Buckfastleigh																		

Appendix A4: Service Overview- Defined Villages

Appendix A4 Service Overview- Defined Villages																	
Settlement / Place	Population (2011 Census)	Bank	Community Hall/ Centre	Convenience Store	Traffic free cycle route to nearest town or local service centre	Cycle route provision to nearest town or local service centre	Dentist	Dispensary	Health centre/ doctors facility	Place of worship	Post Office	Public House	Rail Station	School (Nursery/Pre- school)	School (Primary)	School (Secondary)	Peak hours public transport service to significant employment opportunities frequent patronage
Abbotskerswell	1560																
Bickington	336																
Bishopsteignton	2570																
Broadhempston	672																
Chudleigh Knighton	1125																
Cockwood/Middlewood & Westwood	349																
Denbury	918 (inc. Torbryan)																
Doddiscombsleigh	290																
Exminster	3616																
Heathfield																	
Ide	526																
Ipplepen	2469																

Appendix A5- Service Overview- Undefined Settlements

Appendix A5: Service Overview- Undefined Settlements																			
Settlement / Place	Bank	Community Hall/ Centre	Convenience Store	Traffic free cycle route to nearest town or local service centre	Cycle route provision to nearest town or local service centre	Dentist	Dispensary	Health centre/ doctors facility	Library	Signicant local employment opportunities within 5	Place pf worship	Post Office	Public House	Rail Station	School (nuresey / Pre - school)	School (Primary)	School (Secondary)	Peak hours public transport service to significant employment opportunity	Frequent public transport service to towns / local service centers
Ashcombe																			
Coffinswell																			
Combeinteignhead									Mobile (Monthly)										
Dunchideock									Mobile (Monthly)										
Hacombe																			
Holcombe			P/T																
Higher/Lower Ashton									Mobile (Monthly)										
Higher/Lower Gabwell									Mobile (Monthly)										
Higher/Middle/Lower Rocombe																			
Ideford									Mobile (Monthly)										
Kenn									Mobile (Monthly)										

Appendix B: Doctors Surgeries in and adjacent Teignbridge

Appendix B: Doctors Surgeries in and adjacent Teignbridge District

Settlement	Facility	Address	Opening Hours	Source
Ashburton	Ashburton Surgery	The Surgery 1 Eastern Road Ashburton TQ13 7AP	Mon-Fri- 8.30am- 1pm & 1pm-6pm Late Surgery: 6pm-8pm (tues, Weds & Thurs)	www.ashburtonsurgery.co.uk
Bishopsteignton	Bishopsteignton Surgery	Fore Street Bishopsteignton TQ14 9QP	Mon- 8.30am-1pm & 2pm-6pm Tues- Fri- 8.30am-1pm	www.channelviewmedicalpractice.com
Bovey Tracey	The Bovey Tracey & Chudleigh Practice- Riverside Surgery	Le Molay-Littry Way Bovey Tracey TQ13 9QP	Mon-Fri- 8.30am-1pm & 2pm-6pm	www.towerhousesurgery.co.uk
Buckfastleigh	Buckfastleigh Medical Centre	Bossell Road Buckfastleigh TQ11 0DE	Mon-Fri- 8am-6pm	www.buckfastleighdr.co.uk
Cheriton Bishop	Cheriton Bishop & Teign Valley Practice	Yeofrod Road Cheriton Bishop EX6 6JA	Mon- 8am-6pm Tues- 8am-7.30pm Wed-Fri- 8am-6pm	www.cheritonbishoppractice.co.uk
Chillington	Chillington Health Centre	Orchard Way Chillington TQ7 2LB	Mon, Weds, Thurs & Fri- 8.30am-6.30pm Tues- 8.30am-1pm & 2pm-6.30pm	www.chillingtonsurgery.co.uk
Christow	Cheriton Bishop & Teign Valley Practice	Layne Fields Christow EX6 7NY	Mon & Tues- 8.30am-12noon Weds-Fri- 2pm-6pm	www.cheritonbishoppractice.co.uk

Chudleigh	Chudleigh Health Centre	Market Way Chudleigh TQ13 0JT	Mon- 8.30am-1pm & 2pm-7pm Tues- 8.30am-1pm & 2pm-7.30pm Weds- 7.30am-1pm & 2pm-6pm Thurs & Fri- 8.30am-1pm & 2pm- 6pm	www.channelviewmedicalpractice.com
Chudleigh	The Bovey Tracey & Chudleigh Practice- Tower House Surgery	Market Way Chudleigh TQ13 0HL	Mon-Fri- 8.30am-1pm & 2pm-6pm	www.towerhousesurgery.co.uk
Dartmouth	Dartmouth Medical Practice	35 Victoria Road Dartmouth TQ6 9T	Mon, Weds, Thurs & Fri- 8.30am-6pm Tues- 8.30am-2pm & 2.30pm-6pm	www.dartmedical.co.uk
Dawlish	Barton Surgery	Barton Surgery, Barton Terrace, Dawlish, EX7 9QH	Mon- Fri 8am-6.30pm	www.bartonsurgery.co.uk
Ide/Exeter	Ide Lane Surgery	Ide Lane Alphington EX2 8UP	Mon- Fri- 8.30am-6pm	www.idelanesurgery.nhs.uk
Ipplepen	Kingskerswell & Ipplepen Health Centres- Ipplepen Health Centre	Silver Street Ipplepen TQ12 5QA	Mon- Weds- 8.30am- 6pm Thurs- 8.30am-1pm & 3pm-6pm Fri- 8.30am- 6pm	kkipp.gpsurgery.net
Kingskerswell	Kingskerswell & Ipplepen Health Centres- Kingskerswell Health Centre	School Road Kingskerswell TQ12 5DJ	Mon- Weds- 8.30am- 6pm Thurs- 8.30am-1pm & 3pm-6pm Fri- 8.30am- 6pm	kkipp.gpsurgery.net

Kingsteignton	Kingsteignton Medical Practice	Whiteway Road Kingsteignton TQ12 3HN	Mon-Fri- 8am-6pm	www.kingsteigntonmedicalpractice.co.uk
Moretonhampstead	Moretonhampstead Health Centre	Embleford Crescent Moretonhampstead TQ13 8LW	Mon- 8.30am-6pm Tues- 8.30am-7.30pm Weds, Thurs & Fri- 8.30am-6pm	www.moretonhampsteadhealthcentre.co.uk
Newton Abbot	Albany Surgery	Grace House Scott Close Newton Abbot TQ12 1GJ	Mon & Tues- 8.30am-6pm (extended hours 6.30pm-7pm) Weds- 8.30am-6pm (Extended hours 7.30am-8am & 6.30pm-7pm) Thur & Fri- 8.30am- 6pm	www.albanysurgery.co.uk
Newton Abbot	Buckland Surgery	1 Raleigh Road Newton Abbot TQ12 4HG	Mon-Fri- 8am-6pm	www.bucklandsurgery.co.uk
Newton Abbot	Cricketfield Surgery	Cricketfield Road Newton Abbot TQ12 2AS	Mon-Fri- 8am-6pm	www.cricketfieldsurgery.co.uk
Newton Abbot	Devon Square Surgery	44 Devon Square Newton Abbot TQ12 2HH	Mon & Weds- 7am-12.30pm & 2.30pm-5.15pm Tues, Thurs & Fri- 9am-12.30pm & 2.30pm-5.15pm	www.devonsquare.co.uk
Pathfinder	Pathfinder Village Surgery	The Surgery Brookside Pathfinder Village EX6 6BT	Mon- 2.30am-4.30pm Tues & Weds- Closed Thurs- 9am-11.30am Fri- Closed	www.stthomasmedicalgroup.co.uk

Starcross	The Westbank Practice	Church Street Starcross EX6 8PZ	Mon-Weds- 8.30am-6pm Thurs- 8.30am-1pm Fri- 8.30am-6pm	www.westbankpractice.com
Teignmouth	Channel View Surgery	3 Courtenay Place Teignmouth TQ14 8AY	Mon & Wed 8.30am-7pm Tues, Thurs & Fri- 8.30am-6pm	www.channelviewmedicalpractice.com
Teignmouth	Richmond House Surgery	26 Brunswick Street Teignmouth TQ14 8AF	Mon, Weds,Thurs & Fri- 8.30am- 6pm Tues- 8.30am-8pm	www.richmondhousesurgery.nhs.uk
Teignmouth	Teign Estuary Medical Group- Glendevon Medical Centre	3 Carlton Place Teignmouth TQ14 8AB	Mon-Fri- 8.30am-6pm	www.teignestuarymedical.co.uk
Teignmouth	Teign Estuary Medical Group- Riverside Surgery	Albion Street Shaldon TQ14 0DF	Mon 8.30am-6pm Tues-Fri- 8.30am-12noon	www.teignestuarymedical.co.uk
Teignmouth	Teignmouth Medical Practice	2 Den Crescent Teignmouth TQ14 8BG	Mon-Fri- 8.30am-6pm	tmp.gpsurgery.net
Totnes	Catherine House Surgery	The Plains Totnes TQ9 5HA	Mon-Fri- 8.15am-6.30pm	www.catherinehousesurgery.co.uk
Totnes	Leatside Surgery	Babbage Road Totnes TQ9 5JA	Mon-Fri- 8am-7.30pm	www.leatside.co.uk

Topsham	Topsham Surgery	Holman Way Topsham EX3 0EN		
Crediton	Newcombes Surgery	Newcombes Crediton EX17 2AR		
Crediton	Chiddenbrook Surgery	Threshers Crediton EX17 3JJ		
	Paignton & Brixham			
	Compass House Medical Centres	Galmpton & King St, Brixham		www.compasshousemedical.co.uk
	Corner Place Surgery	46a Dartmouth Rd, Paignton		www.cornerplacesurgery.co.uk
	Mayfield Medical Centre	37 Totnes Road		www.mayfieldmedicalcentre.co.uk
	Old Farm Surgery	67 Foxhole Rd		www.olfarmsurgery.co.uk
	Pembroke House Surgery	266 Torquay Road		www.pembrokehousesurgery.co.uk
	St Lukes & Greenswood Medical	17 New Road		www.stlukesmedicalcentre.co.uk
	Torquay			
Torquay	Brunel Medical Practice- Babbacombe Surgery	St Albans Road Babbacombe Torquay TQ1 3SL	Mon- 8am-6pm Tues-Fri- 7.30am-6pm	www.brunelmedicalpractice.co.uk

St Marychurch, Torquay	Brunel Medical Practice- St Marychurch Surgery	Fore Street St Marychurch Torbay TQ1 4QX	Mon- 8am-6pm Tues-Fri- 7.30am-6pm	www.brunelmedicalpractice.co.uk
Shiphay, Torquay	Brunel Medical Practice- Shiphay Surgery	13 Collaton Road Shiphay Torquay TQ2 7HH	Mon-Fri- 8.30am-6pm	www.brunelmedicalpractice.co.uk
Chelston, Torquay	Chelston Hall Surgery	Old Mill Road Chelston Torquay TQ2 6HW	Mon-Fri- 8.30am-6pm	www.chelstonhall.co.uk
Torquay	Chilcote Surgery- Dewerstone Practice	Hampton Avenue Torquay TQ1 3LA	Mon- 8am-7pm Tues & Weds- 7.30am-6pm Thurs- 7.30am-1pm & 2pm-6pm Fri- 7.30am- 6pm	www.chilcotesurgery.co.uk
Torquay	Chilcote Surgery- Chatto Practice	104 Chatto Road Torquay TQ1 4HY	Mon- 8am-1pm & 2pm-6pm Tue & Wed- 7.30am-1pm & 2pm-6pm Thurs- 7.30am-6pm Fri- 7.30am-1pm & 2pm-6pm	www.chilcotesurgery.co.uk
Torquay	Croft Hall Medical Practice	19 Croft Road Torquay TQ2 5UA	Mon-Fri- 8.30am- 6pm	www.crofthallmedicalpractice.co.uk
Torquay	Parkhill Medical Practice	Parkhill Road Torquay TQ1 2EA	Mon-Tues- 8am-6pm Weds- 8.30am-1pm & 2pm-6pm Thurs & Fri- 8am-6pm	www.parkhillmedicalpractices.co.uk
Torquay	Sherwell Valley Medical Practice	15 Sherwell Valley Road Torquay TQ2 6EJ	Mon-Fri- 8.30am-1pm	www.parkhillmedicalpractices.co.uk
Torquay	Southover Medical Practice	Bronshill Road Torquay TQ1 3HD	Mon- 8.30am-8pm Tues- Friday- 8.30am-6pm	www.southovermedicalpractice.co.uk

Appendix C1: Mobile Libraries Timetable



Week 1

Your Mobile Library Timetable 2017

Teignbridge

From January 2017

Monday

Jan 30	May 22	Sep 11
Feb 27	Jun 19	Oct 9
Mar 27	Jul 17	Nov 6
Apr 24	Aug 14	Dec 4

Village	Stop	Arrive	Depart
Abbotshill Park	Caravan Park	09:45	10:05
	Car Park		
Abbotskerswell	Village Centre	10:15	11:00
Abbotskerswell	Priory	11:05	11:50
Ogwell	Margaret Road	12:00	12:30
East Ogwell	Mill Lane/Old Post Office	13:00	13:45
Denbury	School	14:00	14:45
Ippelepen	Millennium Centre	14:55	15:30
Ippelepen	Caunters Close	15:35	16:05

Wednesday

Jan 4	May 24	Sep 13
Feb 1	Jun 21	Oct 11
Mar 1, 29	Jul 19	Nov 8
Apr 26	Aug 16	Dec 6

Village	Stop	Arrive	Depart
Belstone	Green	10:15	11:00
Sticklepath	Oak Tree Gardens	11:10	11:50
South Tawton	Taw Green	12:00	12:20
South Tawton	Seven Stars	12:30	12:50
South Zeal	Old Post House	13:30	14:10
South Zeal	Zeal Head	14:15	14:35
Spreyton	Hillerton Cross	14:50	15:10
Spreyton	Village Shop	15:20	16:15

Tuesday

Jan 3	May 23	Sep 12
Jan 31	Jun 20	Oct 10
Feb 28		
Mar 28	Jul 18	Nov 7
Apr 25	Aug 15	Dec 5

Village	Stop	Arrive	Depart
East Budleigh	Village Hall	09:40	10:10
Otterton	Green	10:20	10:40
Colaton Raleigh	Eden Way	10:50	11:20
Newton			
Poppleford	Stoneyford	11:30	11:50
Newton			
Poppleford	Brook Meadow	12:05	12:45
Newton			
Poppleford	Burrow Lane	13:30	13:50
Venn Ottery	Sunnyside	14:00	14:30
	Lower Broad		
Metcombe	Oak	14:40	15:05
West Hill	Potters Market	15:15	16:15

Thursday

Jan 5	May 25	Sep 14
Feb 2	Jun 22	Oct 12
		Nov 9
Mar 2, 30	Jul 20	Dec 7
Apr 27	Aug 17	

Village	Stop	Arrive	Depart
North Bovey	Village Green	09:40	10:25
Postbridge	Post Office	10:50	11:35
Manaton	Parish Hall	12:05	12:50
Lustleigh	The Cleave Inn	13:40	14:40
Sowton	Moor Road	15:30	16:15
	Travellers' Site		

Disclaimer: Due to operational circumstances, the mobile library may need to be off road and unable to visit on some dates. Details will be publicised closer to the time.

Contact us...

For more information or copies of this timetable in large print

0345 155 1001

www.devon.gov.uk/libraries

info@librariesunlimited.org.uk

Devon Libraries is part of



Your Mobile Library Timetable 2017

Teignbridge

From January 2017

Tuesday

Jan 10	May 2, 30	Sep 19	
Feb 7	Jun 27	Oct 17	
Mar 7	Jul 25	Nov 14	
Apr 4	Aug 22	Dec 12	
Village	Stop	Arrive	Depart
Haytor	Rock Inn	09:40	10:00
Illesington	Village Hall	10:10	10:30
Brimley	Chapple Cross	10:40	11:00
Bovey Tracey	New Park	11:05	11:35
Liverton	Post Office	11:45	12:30
Bickington	Old School Yard	13:10	13:40
Teigngrace	Old School	13:55	14:15
Chudleigh Knighton	Buckingham	14:30	15:00
	Orchard		
Hennoch	Palk Arms	15:15	15:45

Wednesday

Jan 11	May 3,31	Sep 20	
Feb 8	Jun 28	Oct 18	
Mar 8	Jul 26	Nov 15	
Apr 5	Aug 23	Dec 13	
Village	Stop	Arrive	Depart
Kenn	St Andrews Close	09:30	10:00
Kennford	Post Office/Shop	10:10	10:55
Higher Gabwell	Gabswell Lane	11:30	12:00
Stokeinteignhead	Village Centre	12:15	12:45
Rocombe House	Car Park	13:30	13:50
Combeinteignhead	Wild Goose Inn	14:00	14:20
Newton Abbot	Church Way	14:35	14:55
Newton Abbot	Oak Tree Drive	15:00	15:25
Newton Abbot	Windsor Avenue	15:30	16:00

Thursday

Jan 12	May 4	Sep 21	
Feb 9	Jun 1,29	Oct 19	
Mar 9	Jul 27	Nov 16	
Apr 6	Aug 24	Dec 14	
Village	Stop	Arrive	Depart
Posbury	Convent	10:10	10:30
Yeoford	Mare and Foal	10:45	11:30
Colebrooke	Bus Shelter	11:40	12:00

Thursday (cont)

Village	Stop	Arrive	Depart
Colebrooke	Penstone	12:05	12:35
Copplestone	Fernworthy Park	12:55	13:15
Copplestone	Nisa Local	13:50	14:20
Morchard Road	Car Park	14:25	14:45
Down St Mary	Church	14:50	15:20
Bow	Village Hall	15:35	16:05
Belstone Corner	The Beeches	16:20	16:40

Friday

Jan 13	May 5	Sep 22	
Feb 10	Jun 2,30	Oct 20	
Mar 10	Jul 28	Nov 17	
Apr 7	Aug 25	Dec 15	
Village	Stop	Arrive	Depart
Aylesbeare	The Inn	09:30	09:50
Farrington	The Drive	10:00	10:20
Clyst St Mary	Cat and Fiddle	10:30	10:50
Clyst St Mary	Winslade Park	10:55	11:15
Clyst St George	School	11:25	11:55
Woodbury Salterton	Ridges Corner	12:05	12:25
Woodbury Salterton	Diggers Rest	13:00	13:20
Woodbury Salterton	Kennels	13:30	13:50
Woodbury	Village Car Park	14:05	15:05
Exton	Car Park	15:20	15:50

Saturday

Jan 14	May 6	Sep 23	
Feb 11	Jun 3	Oct 21	
Mar 11	Jul 1,29	Nov 18	
Apr 8	Aug 26	Dec 16	
Village	Stop	Arrive	Depart
Dunkeswell	Community Centre	09:30	12:30

Contact us...

For more information or copies of this timetable in large print

0345 155 1001

www.devon.gov.uk/libraries

info@librariesunlimited.org.uk

Devon Libraries is part of



Disclaimer: Due to operational circumstances, the mobile library may need to be off road and unable to visit on some dates. Details will be publicised closer to the time

Your Mobile Library Timetable 2017

Teignbridge

From January 2017

Week 3

Monday

Jan 16	May 8	Sep 25	
Feb 13	Jun 5	Oct 23	
Mar 13	Jul 3,31	Nov 20	
Apr 10	Sep 1 Fri	Dec 18	
Village	Stop	Arrive	Depart
Exeter Alphington	Aldens Road	09:50	10:10
Shillingford	Ash Court	10:20	11:05
St George			
Dunchideock	Sideling Close	11:15	11:35
Ide	Huntsman Inn	11:45	12:30
Exminster	Victory Hall	14:00	16:00

Tuesday

Jan 17	May 9	Sep 26	
Feb 14	Jun 6	Oct 24	
Mar 14	Jul 4	Nov 21	
Apr 11	Aug 1,29	Dec 19	
Village	Stop	Arrive	Depart
Throwleigh	Wonson Head	10:10	10:40
Throwleigh	Post Office	10:55	11:45
Throwleigh	Shilstone Lane	11:50	12:10
Drewsteignton	Square	13:15	13:35
Clifford Bridge	Clifford Bridge	14:00	14:20
Crockernwell	Stanbury's Orchard	14:35	14:55
Cheriton Bishop	Glebelands	15:05	15:35
Cheriton Bishop	Hescane Park	15:40	16:10

Wednesday

Jan 18	May 10	Sep 27	
Feb 15	Jun 7	Oct 25	
Mar 15	Jul 5	Nov 22	
Apr 12	Aug 2,30	Dec 20	
Village	Stop	Arrive	Depart
Bishopsteignton	Weir Farm	09:45	10:15
Bishopsteignton	Cockhaven Road	10:25	10:55
Bishopsteignton	Grange Park	11:05	11:50
Bishopsteignton	Bishops Avenue	12:00	12:45
	Car Park		
Shaldon	Shoreside	13:30	15:30
Ideford	The Pound	15:45	16:15
Luton	Church Street	16:25	16:45

Thursday

Jan 19	May 11	Sep 28	
Feb 16	Jun 8	Oct 26	
Mar 16	Jul 6	Nov 23	
Apr 13	Aug 3,31	Dec 21	
Village	Stop	Arrive	Depart
Dunsford	Orchard Close	09:40	10:05
Dunsford	Butts Cross	10:10	10:30
Bridford	Scatter View	10:50	11:20
Doddyscombsleigh	School	11:30	11:50
Higher Ashton	Village Hall	12:00	12:30
Christow	French's Garden	13:15	13:35
	Centre		
Christow	Church	13:50	15:15
Trusham	Square	15:25	15:55
Teign Village	Village Centre	16:10	16:40

Contact us...

For more information or copies of this timetable in large print

0345 155 1001

www.devon.gov.uk/libraries

info@librariesunlimited.org.uk

Devon Libraries is part of



Your Mobile Library Timetable 2017

Teignbridge

From January 2017

Tuesday

Jan 24	May 16	Sep 5
Feb 21	Jun 13	Oct 3,31
Mar 21	Jul 11	Nov 28
Apr 18	Aug 8	

Village	Stop	Arrive	Depart
Wonford	Chestnut	09:30	10:00
	Children's centre		
Stoke Gabriel	Church House Inn	12:10	12:40
Stoke Gabriel	Barn Park	13:30	14:15
Marldon	School	14:35	15:20
Marldon	Pembroke Stores	15:25	15:50
Kingskerswell	Ganders Park	16:00	16:30

Wednesday

Jan 25	May 17	Sep 6
Feb 22	Jun 14	Oct 4
Mar 22	Jul 12	Nov 1,29
Apr 19	Aug 9	

Village	Stop	Arrive	Depart
Dunkeswell	Community Centre	10:30	11:30
Dunkeswell	Village Hall	11:45	12:15
Luppit	Village Hall	12:30	13:00
Yarcombe	Village Hall	14:00	14:30

Thursday

Jan 26	May 18	Sep 7
Feb 23	Jun 15	Oct 5
Mar 23	Jul 13	Nov 2,30
Apr 20	Aug 10	

Village	Stop	Arrive	Depart
Sidbury	Cotford	09:45	10:05
Sidford	Country House	10:15	10:35
Sidford	Harcombe Lane	10:45	11:15
Sidford	Warrens Mead	11:25	12:20
Sidford	Stowford Rise	12:30	13:00
Salcombe			
Regis	Church	13:45	14:05
Beer	Barnard Farm	14:20	14:50
	Coombe		
Axmouth	Orchard	15:15	15:45
Gittisham	Gittisham Hill	16:10	16:40
	House		

Devon Libraries is part of



Friday

Jan 27	May 19	Sep 8
Feb 24	Jun 16	Oct 6
Mar 24	Jul 14	Nov 3
Apr 21	Aug 11	Dec 1

Village	Stop	Arrive	Depart
Exmouth	Withycombe Park	09:30	09:50
	Drive		
Lympstone	Meadow Close	10:15	10:35
Lympstone	Car Park	10:45	11:45
Kenton	Village Car Park	13:00	14:00
Starcross	Longfield	14:05	14:25
Cockwood	Ship Inn	14:30	15:15
Dawlish Warren	Hazelwood Park	15:20	15:50

Saturday

Jan 28	May 20	Sep 9
Feb 25	Jun 17	Oct 7
Mar 25	Jul 15	Nov 4
Apr 22	Aug 12	Dec 2

Village	Stop	Arrive	Depart
Exminster	Victory Hall	09:30	12:30

Contact us...

For more information or copies of this timetable in large print

0345 155 1001

www.devon.gov.uk/libraries

info@librariesunlimited.org.uk

Disclaimer: Due to operational circumstances, the mobile library may need to be off road and unable to visit on some dates. Details will be publicised closer to the time

Appendix C2: Teignbridge Library Sites

Location	Address	Opening Times	Parking
Ashburton	Ashburton Post Office 4 St Lawrence Lane ASHBURTON TQ13 7DD	Mon-Sat 08.30am-5.30pm	Yes
Bovey Tracey	Abbey Road Bovey Tracey Devon TQ13 9HZ	Mon & Weds-Closed Tues- 10am-6pm Thurs- 10am-5pm Fri & Sat- 10am-1pm	Yes
Buckfastleigh	Town Hall Bossell Road Buckfastleigh Devon TQ11 0DD	Mon & Tues- 10am-1pm Weds- Closed Thurs- 3pm-6pm Fri- 2pm- 5pm Sat- 10am- 1pm	N/a
Chudleigh	Market Way Chudleigh Devon TQ13 0HL	Mon- 10am-1pm Tues- 3pm- 6pm Weds- 10am- 1pm Thurs- Closed Fri- 2pm- 5pm Sat- 10am- 1pm	Yes
Dawlish	Lawn Terrace Dawlish Devon EX7 9PY	Mon- 9am-1pm Tues- 9am- 5pm Weds- closed Thurs- 9am- 6pm Fri- 9am- 5pm Sat- 9am- 1pm	N/a
Kingskerswell	1 Newton Road Kingskerswell Devon TQ12 5EH	Mon- 10am-1pm Tues, Weds & Fri- 2pm-5pm Thurs- closed Sat- 10am- 1pm	

Kingsteignton	Newton Road Kingsteignton Devon TQ12 3AL	Mon- 2pm- 5pm Tues & Thurs- Closed Weds- 10am- 6pm Fri- 10am-5pm Sat- 10am- 1pm	Yes- on main road
Moretonhampstead	Fore Street Moretonhampstead Devon TQ13 8LL	Mon- Closed Tues- 10am-12 noon Weds- 2pm-3pm (some limited services up to 6pm). Thurs & Fri- Closed Sat- 10am-12noon (some limited services up to 1pm)	N/a
Newton Abbot	Passmore Edwards Centre Market Street Newton Abbot Devon TQ12 2RJ	Mon- Thurs- 9am- 6pm Fri- 9am- 5pm Sat- 9am- 4pm	Yes- close by
Teignmouth	Fore Street Teignmouth Devon TQ14 8DY	Mon & Weds- 9am- 6pm Tues- 9am- 5pm Friday 9am- 5pm Sat 9am- 1pm	Limited parking- spaces for disabled
Accessed- 17.07.17	Source: Devon County Council- http://www.devon.gov.uk/content/teignbridge_libraries		

Appendix D: Post Office Locations

Post Office Locations: Teignbridge	
Settlement	Address
Abbotskerswell	Slade Lane, Abbotskerswell, Newton Abbot, Devon, TQ12 5NP
Bishopsteignton	50 Fore Street, Bishopsteignton, Teignmouth, Devon, TQ14 9QZ
Bovey Tracey	42 Fore Street, Bovey Tracey, Newton Abbot, Devon, TQ13 9AD
Brimley	Brimley, Newton Abbot, Devon, TQ13 9BZ
Broadhempston	Broadhempston, Totnes, Devon, TQ9 6BQ
Chudleigh	64 Fore Street, Chudleigh, Newton Abbot, Devon, TQ13 0HT
Chudleigh Knighton	Chudleigh Knighton Village Hall, Plymouth Road, Chudleigh Knighton, Newton Abbot, Devon, TQ13 0HJ
Dawlish	26/27 The Strand, Dawlish, Devon, EX7 9PS
Dawlish: Exeter Road	Exeter Road, Dawlish, Devon, EX7 0AQ
Denbury	Denbury Church Cottage, Denbury, Newton Abbot, Devon, TQ12 6DH
Exminster	Exminster, Exeter, Devon, EX6 8BT
Heathfield	1 Battle Road, Heathfield, Newton Abbot, Devon, TQ12 6RY
Ide	7a Fore Street, Ide, Exeter, Devon, EX2 9RQ
Ilsington	Ilsington Village Hall, Ilsington, Newton Abbot, Devon

	TQ13 9RG
Ipplepen	Fore Street, Ipplepen, Newton Abbot, Devon, TQ12 5RH
Kennford	Kennford, Exeter, Devon, EX6 7TB
Kennford	Kennford, Exeter, Devon, EX6 7TB
Kenton	Fore Street, Kenton, Exeter, Devon, EX6 8LD
Kingskerswell	5 Fore Street, Kingskerswell, Newton Abbot, Devon, TQ12 5HT
Kingsteignton	4 Newton Road, Kingsteignton, Newton Abbot, Devon, TQ12 3AJ
Kingsteignton: Ley Lane	33 Ley Lane, Kingsteignton, Newton Abbot, Devon, TQ12 3JE
Liverton	Exeter Cross, Liverton, Newton Abbot, Devon, TQ12 6EY
Newton Abbot	Costcutters, 83 - 85 Queen Street, Newton Abbot, Devon, TQ12 2BG
Pathfinder Village	Pathfinder Village, Exeter, Devon, EX6 6BT
Shaldon	17 Fore Street, Shaldon, Teignmouth, Devon, TQ14 0DE
Starcross	Westbank Charity Shop, The Strand, Starcross, Exeter, Devon, EX6 8PR
Tedburn St Mary	The Village Hall, Tedburn St Mary, Exeter, Devon, EX6 6EZ
Teignmouth	Den Road, Teignmouth, Devon, TQ14 8AA

Teignmouth: Ashleigh Way	4 Ashleigh Way, Teignmouth, Devon, TQ14 8QT
Accessed 17.07.17	Source: http://www.postoffice.co.uk/branchfinder

Appendix E1: Bus Data- Urban Area

Appendix E1: Bus Data- Urban Area							
Settlements	Routes	Frequency	1st Bus	Last bus	Stops	Operator	Notes
Newton Abbot	Hop 2	half hourly	06.25am to Exeter	11.10pm to Exeter 12.05am last drop off in Newton Abbot	Newton Abbot Kingsteignton- The Fountain Sandygate Kingsteignton- Ware Cross Bishopsteignton Teignmouth Dawlish Shutterton Starcross Kenton Exminster Exeter	Stagecoach	hourly Sunday service
	Hop 12	every 10-20 mins	05.53am to Brixham 05.45am first drop off in Newton Abbot	11.55pm to Newton Rd (ASDA) 11pm to Brixham 12.10am last drop off in Newton Abbot	Newton Abbot- Sherborne Rd Newton Abbot- Rail Station Kingskerswell Torquay Preston Paignton Broadsands Brixham	Stagecoach	Inc. stop at Newton Abbot train station good Saturday & Sunday service

Appendix E1: Bus Data- Urban Area

Settlements	Routes	Frequency	1st Bus	Last bus	Stops	Operator	Notes
Newton Abbot	13	Approx 2 hourly	7am to Brixham	5.41pm to South Devon College 2.11pm to Brixham	Kingsteignton Sandygate Newton Abbot College Newton Abbot-Sherborne Rd Newton Abbot Rail Station Aller Park Kingskerswell The Willows Torbay Hospital Newton Rd (ASDA) Paignton Zoo South Devon College Goodrington Brixham	Stagecoach	4 service stops on a Saturday No Sunday Service
	39	Approx every half hour	06.10am to Exeter 06.50am first drop off in Newton Abbot	06.40pm to Exeter 7.40pm to Bovey 08.29pm last drop off in Newton Abbot	Newton Abbot-Sherborne Rd Drumbridges Heathfield Bovey Tracey Chudleigh Knighton Chudleigh Exeter	Stagecoach	2 hourly Sunday service Half hourly Saturday service

Appendix E1: Bus Data- Urban Area

Settlements	Routes	Frequency	1st Bus	Last bus	Stops	Operator	Notes
Newton Abbot			06.40am to Dartmouth	6.30pm to Dartmouth	Exeter RD & E Hospital Kennford Rydon Estate Kingsteignton Newton Abbot- Sherborne Rd Ipplepen Totnes Harbertonford Woodlands Dartmouth		2 hourly Saturday service 3 Sunday service stops
	X64	Approx 2 hourly	7am to Exeter	06.35pm to Exeter		Stagecoach	
	88	approx every half hour	07.20am to South Devon College 07.25am first drop off in Newton Abbot	5.50pm to Totnes 6.20pm to Ashburton	Newton Abbot Mil End Bickington South Dartmoor College Ashburton Buckfastleigh Dartington Totnes South Devon College	Stagecoach	2 hourly Sunday service
	174	Approx every 2 hours (4-5 buses per day)	08.45am to The Willows 09.55am first drop off in Newton Abbot	04.45pm to The Willows 5.30pm last drop off in Newton Abbot	Newton Abbot- Sherborne Rd Newton Abbot- Rail Station Milber Aller Park Kingskerswell The Willows	Dartline	

Appendix E1: Bus Data- Urban Area

Settlements	Routes	Frequency	1st Bus	Last bus	Stops	Operator	Notes
Newton Abbot	176	between every 1-2 hours	07.50am to Denbury	5.35pm to Denbury	Newton Abbot-Sherborne Rd Ogwell Cross East Ogwell Channings Wood Denbury	Country Bus	No Sunday Service
	177	Hourly	07.25am to Totnes	4.40pm to Totnes 5.10pm to Ipplepen	Newton Abbot-Sherborne Rd Ogwell Cross Abbotskerswell Two Mile Oak Ipplepen Totnes	Country Bus	Includes Saturdays No Sunday Service
	178	Two daily pick ups	08.55am to Okehampton	2.47pm last drop off in Newton Abbot	Newton Abbot-Sherborne Rd Liverton Bovey Tracey Lustleigh Moretonhmapstead Chagford Whiddon Down South Zeal Sticklepath Hunters Gate Okehampton	Country Bus	No Sunday Service
	182	Hourly	08.25am to Chudleigh	5.40pm to Chudleigh	Newton Abbot-Sherborne Rd Kingsteignton Sandygate Chudleigh Knighton Chudleigh	Country Bus	No Sunday Service

Appendix E1: Bus Data- Urban Area

Settlements	Routes	Frequency	1st Bus	Last bus	Stops	Operator	Notes
Newton Abbot	184	Approx every 2 hours (4-5 buses per day)	09.45am to Teignmouth 08.50am first drop off at Newton Abbot Rail Station	5.25pm to Ware Cross 3.25pm to Teignmouth	Newton Abbot-Rail Station Newton Abbot-Sherborne Rd Kingsteignton Ware Cross Bishopsteignton Teignmouth	Dartline	No Sunday Service
	271	4 service stops but only on Saturday	08.55am to Bovey Tracey	4.10pm to Bovey Tracey	Newton Abbot- Opposite Rail Station Newton Abbot-Sherborne Rd Drumbridges Bovey Tracey Haytor Vale Widecombe Manaton Bovey Tracey Drumbridges Newton Abbot-Sherborne Rd Newton Abbot Rail Station	Country Bus	Saturday service until 16 september 2017
	193	one drop off and pick up on Wednesdays & Fridays	10.15am first drop off Newton Abbot	1.45pm to Bovey Tracey	Newton Abbot-Sherborne Rd Bickington Liverton-Benedicts Rd Coldeast Liverton-Telegraph View Ilsington Haytor Vale Bovey Tracey	Country Bus	Only Wednesdays and Fridays

Appendix E1: Bus Data- Urban Area							
Settlements	Routes	Frequency	1st Bus	Last bus	Stops	Operator	Notes
Newton Abbot	41	Daily School Pick up	07.53am	n/a	Chudleigh Chudleigh Knighton Bovey Tracey Heathfield Newton Abbot- Sherborne Rd Ipplepen Totnes Collaton St Mary South Devon College	Stagecoach	Change for 88C in Totnes College days only
Kingskerswell	Hop 12	Every 10 mins	06.05am to Brixham 05.33 am to Newton Abbot	12.07am to Brixham 12.02 am to Newton Abbot	Newton Abbot Kingskerswell Newton Rd (ASDA) Torquay Preston Paignton Broadlands Brixham	Stagecoach	Sunday service approx every 20 mins
	13/D	Approx hourly in the morning going to 2 hourly mid afternoon	07.17 am to Brixham 06.30am to Newton Abbot	05.57pm to South Devon College 06.03pm to Newton Abbot	Kingsteignton Sandygate Newton Abbot College Newton Abbot- Sherborne Rd Newton Abbot Rail station Aller Park Kingskerswell The Willows Torbay Hospital Shiphay South Devon College Goodrington Brixham	Stagecoach	4 Saturday services No Sunday service

Appendix E1: Bus Data- Urban Area							
Settlements	Routes	Frequency	1st Bus	Last bus	Stops	Operator	Notes
Kingskerswell	46	Approx every 2 hours (4-5 buses per day)	09.29am to Torquay 07.18am to Exeter	06.25pm to Paignton 04.25pm to Exeter	Exeter Bus Station Marsh Barton Ideford Arch Kingskerswell Torquay Castle Circus Torquay Strand Paignton	Stagecoach	
	174	Approx every 2 hours (4-5 buses per day)	09.08am to The Willows 09.25am to Newton Abbot	11.38am to The Willows 5.10pm to Newton Abbot	Newton Abbot- Sherborne Rd Newton Abbot Rail Station Milber Aller Park Kingskerswell Health Centre Kingskerswell Southey Ln The Willows	Dartline	Times inclusive of Saturday No Sunday Service
	888	Twice on a Wednesday only	10.30am to Newton Abbot	1.25pm to Newton Abbot	Newton Abbot- Sherborne Rd Kingskerswell- Coles Ln Kingskerswell- Fluder Crescent Dacombe Cross Coffinswell Newton Abbot	Newton Abbot CT	Wednesdays only

Appendix E1: Bus Data- Urban Area							
Settlements	Routes	Frequency	1st Bus	Last bus	Stops	Operator	Notes
Kingsteignton					Newton Abbot Kingsteignton- The Fountain Sandygate Kingsteignton- Ware Cross Kingsteignton- Ware Barton Bishopsteignton Teignmouth Dawlish Shutterton Starcross Kenton Exminster Exeter		
	Hop 2	Half hourly	05.41am to Exeter 06.04am to Newton Abbot	11.24pm to Exeter 11.46pm to Newton Abbot		Stagecoach	Hourly Sunday service
	13/D	daily pick up and drop off in Kingsteignton	07.30am to Brixham	18.26pm Final drop at Kingsteignton	Kingsteignton Sandygate Newton Abbot College Newton Abbot- Sherborne Rd Newton Abbot Rail station Aller Park Kingskerswell The Willows Torbay Hospital Shiphay South Devon College Goodrington Brixham	Stagecoach	Only operates on college days- only 2 stops to Kingsteignton

Appendix E1: Bus Data- Urban Area							
Settlements	Routes	Frequency	1st Bus	Last bus	Stops	Operator	Notes
Kingsteignton			06.31am to Newton Abbot 09.22am to Dartmouth	07.52pm to Newton Abbot 06.22pm to Dartmouth	Exeter Bus Station RD & E Hospital Kennford Rydon Estate Kingsteignton Newton Abbot Ipplepen Totnes Habertonford Woodlands Dartmouth		
	X64	2 hourly	07.04am to Exeter	06.15pm to Newton Abbot		Stagecoach	3 Sunday services
	182	hourly	08.30am to Chudleigh 08.09am to Newton Abbot	5.45pm to Chudleigh 5.27pm to Newton Abbot	Newton Abbot Kingsteignton Sandygate Chudleigh Knighton Chudleigh	Country Bus	Includes Saturdays No Sunday Service
	184	Approx every 2-3 hours (4 buses per day)	10.06am to Teignmouth 08.33am to Newton Abbot	04.30pm to Newton Abbot 5.42pm final drop off at Kingsteignton	Newton Abbot- Rail Station Newton Abbot- Sherborne Rd Kingsteignton Ware Cross Bishopsteignton Teignmouth	Dartline	No Sunday service

Appendix E1: Bus Data- Urban Area							
Settlements	Routes	Frequency	1st Bus	Last bus	Stops	Operator	Notes
Kingsteignton	361	2 buses per day but only on Wednesday	1.30pm to Bridford 10.10am to Newton Abbot	N/a	Newton Abbot Kingsteignton- Lidl Hennock Teign Village Trusham Cross Christow Bridford Teign House Inn Doddiscombsleigh Dunchideock Ide St Thomas Rail Station Exeter	Newton Abbot CT	Wednesdays only

Source: http://www.devonbustimetables.info/teignbridge_new/files/assets/common/downloads/publication.pdf

Source: <https://bustimes.org>

Key	
39	hourly or greater service
359	5 journeys a day or more
360	1-4 journeys a day
888	less than daily service

Appendix E2: Bus Data- Towns

Appendix E2: Bus Data- Towns							
Settlements	Routes	Frequency	1st Bus	Last bus	Stops	Operator	Notes
Dawlish	2B		7am to Exeter	6.56pm to Teignmouth	Teignmouth Dawlish Shutterton Starcross Kenton Exminster Matford Marsh Barton Exeter Pinhoe EDF Energy	Stagecoach	No Saturday service
	Hop 2	every half hour	6.40am- to Newton Abbot 06.05am to Exeter	11.53pm to Exeter 12.22am to Newton Abbot	Newton Abbot Kingsteignton- The Fountain Sandygate Kingsteignton- Ware Cross Bishopsteignton Teignmouth Dawlish Shutterton Starcross Kenton Exminster Exeter	Stagecoach	hourly Sunday service

Appendix E2: Bus Data- Towns

Settlements	Routes	Frequency	1st Bus	Last bus	Stops	Operator	Notes
Dawlish			7.17am tp Painton/South Devon College	8.22pm to Torquay	Teignmouth St Marychurch Torquay Paignton South Devon College Dawlish Warren		
	Hop 22	Hourly	6.55am to Dawlish Warren	7.54pm to Dawlish Warren		Stagecoach	hourly Sunday service
	X84	one pick up and one drop off daily	07.35 am	4.40pm	Teignmouth Bishopsteignton South Devon College	Stagecoach	College days only
	186	Twice hourly			Dawlish Internal Town service	Dartline	

Appendix E2: Bus Data- Towns							
Settlements	Routes	Frequency	1st Bus	Last bus	Stops	Operator	Notes
Dawlish	187	twice daily	09.52am to Barton Terrace	11.45am to The Warren	Dawlish Warren Cockwood Dawlish- Sainsbury's Dawlish Green Dawlish- Barton terrace	Dawlish Community Transport	
	501	one pick up daily	07.25am pick up	7.30pm/8pm drop off	Starcross Kenton Heathrow London Victoria Bristol Coventry Birmingham	National Express	
Teignmouth	2B	06.50 am to EDF			Teignmouth Dawlish Shutterton Starcross Kenton Exminster Matford Marsh Barton Exeter Pinhoe EDF Energy	Stagecoach	

Appendix E2: Bus Data- Towns

Settlements	Routes	Frequency	1st Bus	Last bus	Stops	Operator	Notes
Teignmouth					Newton Abbot Kingsteignton Bishopsteignton Teignmouth Dawlish Shutterton Starcross Kenton Exminster Exeter		
	Hop 2	Every half hour	6am to Exeter 06.53am to Newton Abbot	11.42 pm to Exeter 12.32 am to Newton Abbot		Stagecoach	houly Sunday service
					South Devon College Paignton Torquay St Marychurch Maidencombe Shaldon Teignmouth Dawlish Dawlish Warren		
	Hop 22	Every hour	07.27 am to South Devon College 06.40 am to Dawlish	08.37pm to Torquay 7.41pm to Dawlish		Stagecoach	Hourly Sunday Service
	X84	Daily School Pick up	07.48am	05.21 pm	Dawlish Teignmouth Bishopsteignton South Devon College	Stagecoach	
	184	every 2-3 hours	10.27am to Newton Abbot	16.07 pm to Newton Abbot	Newton Abbot Kingsteignton Ware Cross Bishopsteignton Teignmouth	Dartline	

Appendix E2: Bus Data- Towns

Settlements	Routes	Frequency	1st Bus	Last bus	Stops	Operator	Notes
Bovey Tracey	39	Every Half Hour	06.56 am to Exeter 06.27 am to Newton Abbot	7pm to Exeter 7.46pm to Newton Abbot	Newton Abbot Drumbridges Heathfield Bovey Tracey- Health Centre Bovey Tracey Union Square Chudleigh Knighton Chudleigh Countess Wear Exeter	Stagecoach	2 hourly Sunday service
	41	Daily School Pick up	07.30am	n/a	Chudleigh Chudleigh Knighton Bovey Tracey Heathfield Newton Abbot Ipplepen Totnes Collaton St Mary South Devon College	Stagecoach	Change for 88C in Totnes College days only
	178	Twice daily	09.17 am to Okehampton 10.12 am to Newton Abbot	14.11 pm to Okehampton 14.24 pm to Newton Abbot	Newton Abbot Liverton Bovey Tracey- Dolphin Bovey Tracey- Union Sq Lustleigh Mortonhampstead Chagford Okehampton	Country Bus	

Appendix E2: Bus Data- Towns

Settlements	Routes	Frequency	1st Bus	Last bus	Stops	Operator	Notes
Bovey Tracey	193	Once daily (weds & Fri only)	09.32 to Newton Abbot	2.25 pm drop off	Bovey Tracey- Union Sq Haytor Vale Ilsington Liverton Coldeast Bickington Newton Abbot	Country Bus	Wednesday and Fridays only
	271 (Haytor Hopper)	every 2-3 hours	10.18 am to Newton Abbot	5.33pm to Newton Abbot	Newton Abbot Drumbridges Bovey Tracey Haytor Vale Widecombe Manaton Backy Falls Edgemoor Hotel Bovey Tracey Drumbridges Newton Abbot	Country Bus	Saturdays only unitl 16 sept 2017
Heathfield	39	Approx every half hour	06.46am	07.52pm	Newton Abbot Drumbridges Heathfield Bovey Tracey Chudleigh Knighton Chudleigh Exeter	Stagecoach	Saturday and 2 hourly service
	41	Daily School Pick up	07.39am	n/a	South Dartmoor School	Stagecoach	Change for 88C in Totnes College days only

Appendix E2: Bus Data- Towns

Settlements	Routes	Frequency	1st Bus	Last bus	Stops	Operator	Notes
Chudleigh	39	Every half hour	06.42 am to Exeter 06.12 am to Newton Abbot	7.13pm to Exeter 7.57pm to Newton Abbot	Chudleigh Knighton Bovey Tracey Heathfield Drumbridges Newton Abbot	Stagecoach	Regular half hourly Saturday service 2 hourly Sunday service
	39c	one pick up and one drop off daily	08.12am	3.58pm	Chudleigh Knighton Bickington South Dartmoor College	Country Bus	College days only
	41	Daily School Pick up	07.15am	n/a	Chudleigh Knighton Bovey Tracey Heathfield Newton Abbot Ipplepen Totnes South Devon College	Stagecoach	Change for 88C in Totnes College days only
	182	Hourly	07.50am to Newton Abbot	6.10pm arriving in Chudleigh	Chudleigh Knighton Kingsteignton Broadlands Newton Abbot	Country Bus	

Source: http://www.devonbustimetables.info/teignbridge_new/files/assets/common/downloads/publication.pdf

Source: <https://bustimes.org>

Key			
39	hourly or greater service	360	1-4 journeys a day
359	5 journeys a day or more	888	less than daily service

Appendix E3: Bus Data- Ashburton & Buckfastleigh

Appendix E3: Bus Data- Ashburton & Buckfastleigh							
Settlements	Routes	Frequency	1st Bus	Last bus	Stops	Operator	Notes
Ashburton	X38	Approx 2 hourly	07.29 am to Plymouth 07.27am to Exeter	6.20pm from Exeter 4.35pm from Plymouth	Exeter Drumbridges Liverton Bickington Ashburton Buckfastleigh Ivybridge Plymouth	Stagecoach	Two services on a Sunday
	672	Wednesday only	10.29am to Newton Abbot	1.57pm to Buckland	Buckland in the Moor Widecombe Holne Buckfastleigh Newton Abbot	Newton Abbot Community Transport	Wednesday only
	88	Approx half hourly	07.40am to Totnes 07.06am to Newton Abbot	6.20pm from Newton Abbot 6pm from Totnes	Totnes Dartington Buckfastleigh Ashburton Bickington Mile End Newton Abbot South Devon College	Stagecoach	Sunday service
Buckfastleigh	X38	Approx 2 hourly	07.38am to Plymouth 07.20am to Exeter	6.20pm from Exeter 4.35pm from Plymouth	Exeter Drumbridges Liverton Bickington Ashburton Buckfastleigh Ivybridge Plymouth	Stagecoach	Two services on a Sunday

Appendix E3: Bus Data- Ashburton & Buckfastleigh

Settlements	Routes	Frequency	1st Bus	Last bus	Stops	Operator	Notes
Buckfastleigh	88	Approx half hourly	07.57am to Totnes 06.53am to Newton Abbot	5.50pm from Newton Abbot 6pm from Totnes	Totnes Dartington Buckfastleigh Ashburton Bickington Mile End Newton Abbot South Devon College	Stagecoach	Sunday service
	672	Wednesday only	10.21am to Newton Abbot	2.05pm to Buckland	Buckland in the Moor Widecombe Holne Buckfastleigh Newton Abbot	Newton Abbot Community Transport	Wednesday only

Source: http://www.devonbustimetables.info/teignbridge_new/files/assets/common/downloads/publication.pdf

Source: <https://bustimes.org>

Key			
39	hourly or greater service	360	1-4 journeys a day
359	5 journeys a day or more	888	less than daily service

Appendix E4: Bus Data- Defined Villages

Appendix E4: Bus Data- Defined Villages							
Settlements	Routes	Frequency	1st Bus	Last bus	Stops	Operator	Notes
Abbotskerswell	177	Approx hourly	08.09am to Newton Abbot 09.49 to Totnes	5.10pm from Newton Abbot 5.20pm from Totnes	Coombeshead College Newton Abbot Ogwell Cross Abbotskerswell Ipplepen Totnes	Country Bus	
Bickington (stops at Lemonford Caravan Park, Bickington Cross & Bow Bridge)	X38	Approx 2 hourly	07.21am to Plymouth 7.34am to Exeter	6.20pm from Exeter 4.35pm from Plymouth	Exeter Drumbridges Liverton Bickington Ashburton Buckfastleigh Ivybridge Plymouth	Stagecoach	Bus stop outside the village at Lemonford Caravan Park
	88	Approx half hourly	07.30am to Totnes 07.12am to Newton Abbot	6.20pm from Newton Abbot 6pm from Totnes	Totnes Dartington Buckfastleigh Ashburton Bickington Mile End Newton Abbot South Devon College	Stagecoach	Sunday service
	39C	Twice Daily	08.23am	03.47pm	South Dartmoor School Bickington Chudleigh Knighton Chudleigh	Country bus	Bow Bridge Bus stop

Appendix E4: Bus Data- Defined Villages

Settlements	Routes	Frequency	1st Bus	Last bus	Stops	Operator	Notes
Bishopsteignton	X84	Twice Daily	07.52am	05.17pm	South Devon College	Stagecoach	
	184	approx 10am,2pm & 4pm	10.17am	4.21pm	Newton Abbot Kingsteigton Teignmouth	Dartline	includes both Teignmouth and Newton Rail Stations
	Hop 2	Approx every half hour	05.46am	11.30pm	Teignmouth Dawlish Shutterton Starcross Kenton Exminster Exeter	Stagecoach	includes both Dawlish and Starcross train stations
Broadhempston	165	Approx 8am, 9.20am, 13.30pm & 4.40pm	07.53am	4.40pm	Staverton Dartington Cott Totnes	Country Bus	
Chudleigh Knighton	39	Every half hour- am Every hour- pm	06.18am	08.14pm	Chudleigh Exeter Drumbridges Bovey Tracey Heathfield	Stagecoach	Saturday service 2 hourly Sunday service
	39C	Twice Daily	08.17am	3.53pm	South Dartmoor School	Country Bus	

Appendix E4: Bus Data- Defined Villages

Settlements	Routes	Frequency	1st Bus	Last bus	Stops	Operator	Notes
Chudleigh Knighton	41	Twice Daily	07.21am		South Devon College	Stagecoach	Change for 88C in Totnes College days only
	182	Hourly	07.40am	06.15pm	Chudleigh Kingsteignton Broadlands Newton Abbot Teign School	Country Bus	Teign school- twice daily but only on school days
Cockwood/Middlewood & Westwood	187	Twice daily	09.37am	12 noon	Dawlish Dawlish Warren	Community Transport	Tuesdays and Thursday only
	Hop 2	every half hour	06.27 am to Newton	11.10pm to Newton	Exeter Exminster Kenton Starcross Cockwood Bridge Dawlish Shutterton Dawlish Green Teignmouth Bishopsteignton Kingsteignton Ware Cross Kingsteignton Fountain Newton Abbot	Stagecoach	
Denbury	176	Approx hourly	07.30am	4.25pm	East Ogwell Ogwell Cross Newton Abbot	Country Bus	

Appendix E4: Bus Data- Defined Villages							
Settlements	Routes	Frequency	1st Bus	Last bus	Stops	Operator	Notes
Doddiscombsleigh	360	Approx every 2 hours	07.35am	06.31pm	Dunchideock Ide Exeter St Thomas Exter Bus Station Newton Abbot Kingsteignton Hennock Teign Village Trusham Cross Christow Bridford	Country Bus	Stops: Newton Abbot Kingsteignton Hennock Teign Village Trusham Cross Christow Bridford- Wednesday only
Exminster	B/2B	Approx every half hour	06.54am	07.07pm	Matford Marsh Barton Exeter Pinhoe MET Office	Stagecoach	Monday- Saturday Sunday service- hourly
Ide	360	every 2-3 hours	08.53am	6.13pm	Dunchideock Doddiscombleigh Bridford Christow Trusham Cross Teign Village Hennock Kingsteignton Newton Abbot	Country Bus	Stops: Newton Abbot Kingsteignton Hennock Teign Village Trusham Cross Christow Bridford- Wednesday only

Appendix E4: Bus Data- Defined Villages

Settlements	Routes	Frequency	1st Bus	Last bus	Stops	Operator	Notes
Ipplepen (inc. Park Hill Cross)	41	Twice Daily	08.01am		South Devon Collage	Stagecoach	College days only Change for 88C in Totnes
	X64	Between 1-2 hourly	06.48am	7.11pm	Newton Abbot Kingsteignton Rydon Estate Kennford RD & E Hospital Exeter	Stagecoach	2 hourly saturday service- additional stops at: Totnes Woodlands Dartmouth
	177	Hourly	07.58am	5.33pm	Coombeshead College Newton Abbot Ogwell Cross Abbotskerswell Ipplepen Totnes	Country Bus	One early morning stop at Coombeshead College
Kennford	366	Twice Daily	09.39am	1.42pm	Shillingford St George Shillingford Abbot Alphington Exeter Bus Station	Country Bus	No Sunday service
	X64	Between 1-3 hourly	06.13am	7.35pm	Rydon Estate Kingsteignton Newton Abbot Ipplepen Totnes Woodlands Dartmouth	Stagecoach	3 Sunday service stops Inc. Totnes Station

Appendix E4: Bus Data- Defined Villages

Settlements	Routes	Frequency	1st Bus	Last bus	Stops	Operator	Notes
Kenton	Hop 2	Every half hour	06.24am	12.11am	Exminster Exeter Starcross Dawlish Teignmouth Bishopsteignton Kingsteignton Newton Abbot	Stagecoach	Saturday service and hourly Sunday service
	2B	one pick-up a day	07.19am	N/a	Exminster Matford Marsh Barton Exeter Pinhoe	Stagecoach	No drop-off time identified
Liverton	X38	Approx 2 hourly	07.18am	07.49pm	Exeter Drumbridges Liverton Bickington Ashburton Buckfastleigh Ivybridge Plymouth	Stagecoach	2 Sunday service stops
	178	2 services a day	09.08am	2.30pm	Bovey Tracey Lustleigh Moretonhampstead Chagford Okehampton Newton Abbot	Country Bus	No Sunday service
	193	Weds & Frid	09.53am	2.02pm	Coldeast Ilsington Haytor Vale Bovey Tracey Newton Abbot Bickington	Country Bus	No Sunday service

Appendix E4: Bus Data- Defined Villages							
Settlements	Routes	Frequency	1st Bus	Last bus	Stops	Operator	Notes
Ogwell	176	Approx hourly	07.59am	5.46pm	Channings Wood Denbury Ogwell Cross Newton Abbot	Country Bus	Early time only applicable on School days
	177	Approx hourly	07.29am	5.48pm	Coombeshead College Newton Abbot Ogwell Cross Abbotskerswell Ipplepen Totnes	Country Bus	
Shaldon/Ringmore	Hop 22	Approx hourly	06.30am	7.33pm	Teignmouth Dawlish Dawlish Warren Goodrington Paignton Torquay St Marychurch Maidencombe	Stagecoach	hourly Sunday service Stops inc paignton bus station (opposite Train station), Dawlish and Dawlish Warren train stations
	886	twice daily- only Wed & Fri	09.20am	1.20pm	Teignmouth Combeinteignhead Stokeinteignhead Netherton Newton Abbot	Dawlish Community Transport	
Starcross	B/2B	only one daily pick-up	07.14am	6.40pm	Kenton Exminster Matford Marsh Barton Exeter Pinhoe MET Office	Stagecoach	

Appendix E4: Bus Data- Defined Villages							
Settlements	Routes	Frequency	1st Bus	Last bus	Stops	Operator	Notes
Starcross	Hop 2	every half hour	06.19am	00.07am	Kenton Exminster Exter Bus Station Newton Abbot Kingsteignton Bishopsteignton Teignmouth Dawlish Shutterton	Stagecoach	Stops inc. Dawlish and Starcross train stations Approx hourly Sunday service
Stokeinteignhead	886	twice daily- only Wed & Fri	09.34am	1.03pm	Teignmouth Combeinteignhead Shaldon Netherton Newton Abbot	Dawlish Community Transport	
Tedburn St Mary	6/6A	every 1-2 hours	07.20am	06.53pm	Pathfinder Village Exeter St Thomas Exeter St Davids Exeter Bus Station Holsworthy Okehampton Sticklepath South Zeal Cheriton Cross	Stagecoach	Approx hourly Sunday service
	173	Apporx 2-3 hourly	07.39am	6.53pm	Cheriton Bishop Castle Drogo Chagford Moretonhampstead	Dartline	

Appendix E; Bus Data- Undefined Settlements

Appendix E5: Bus Data- Undefined Settlements							
Settlements	Routes	Frequency	1st Bus	Last bus	Stops	Operator	Notes
Ashcombe	N/a						
Coffinswell	888	once a week- Wednesday only	10.47am	12.53pm	Kingskerswell Newton Abbot	Newton Abbot CT	Wednesdays only
Combeinteignhead	886	Twice daily- only Wednesday & Friday	09.43am	12.59pm	Newton Abbot	Dawlish Community Transport	inc. Newton Abbot train station
Dunchideock	360	Approx every 2-3 hours	09.02am	06.22pm	Exeter Ide Duchideock Doddiscombsleigh Teign House Inn Bridford Christow	Country Bus	Links with 361 to Newton Abbot on Wednesdays
Hacombe	n/a						

Settlements	Routes	Frequency	1st Bus	Last bus	Stops	Operator	Notes
Holcombe	Hop 2	half hourly	06.44 am to Newton	11.48pm to Exeter	Newton Abbot Kingsteignton- The Fountain Sandygate Kingsteignton- Ware Cross Bishopsteignton Teignmouth Holcombe Dawlish	Stagecoach	hourly Sunday service
			06.05am to Exeter	12.26am to Teignmouth 11.26pm to Newton	Shutterton Starcross Kenton Exminster Exeter		
	Hop 22	Hourly	07.21 am to Paignton 06.49am to Dawlish	08.28pm to Torquay 7.49pm to Dawlish	Dawlish Warren Dawlish Holcombe Teignmouth St Marychurch Plainmoor Torquay Paignton	Stagecoach	hourly Sunday service
Higher/Lower Ashton	n/a						
Higher/Lower Gabwell	n/a						
Higher/Middle/Lower Rocombe	n/a						

Appendix E5: Bus Data- Undefined Settlements							
Settlements	Routes	Frequency	1st Bus	Last bus	Stops	Operator	Notes
Ideford	46	approx every 3 hours	07.34am	06.11pm	Kingskerswell Torquay Paignton Exeter	Stagecoach	Goes from Ideford Arch
Kenn	366	Done drop off & Pick up daily	9.35am	1.45pm	Kenn Kennford Clapham Shillingford St George Shillingford Abbot Alphington Exeter	Country Bus	Saturday but not Sunday
Longdown	359	approx 2 hourly	09.06am	6.30pm	Exeter Crossmead Farrants Hill Dunsford Steps Bridge Doccombe Moretomhampstead	Country Bus	Includes St Thomas Train station
Luton	n/a						
Mamhead	n/a						
Netherton	886	two daily picks up/drop offs	09.47am	12.55pm	Newton Abbot Teignmouth Shaldon Stokeinteignhead Combeinteignhead	Dawlish Community Transport	
Olchard	n/a						

Appendix E5: Bus Data- Undefined Settlements							
Settlements	Routes	Frequency	1st Bus	Last bus	Stops	Operator	Notes
Pathfinder Village	6/6A	Approx 2 hourly	07.24am	08.45pm	Whitestone Tedburn St Mary Cheriton Cross Okehampton Holsworthy Bude Ide Exeter	Stagecoach	timetable is erratic Approx hourly Sunday service
Powderham	n/a						
Shillingford St George	366	One drop off & Pick up daily	09.47am	1.35pm	Kenn Kennford Alphington Exeter	Country Bus	no Sunday service
Shillingford Abbot	367	One drop off & Pick up daily	09.50am	1.33pm	Kenn Kennford Alphington Exeter	Country Bus	no Sunday service
Teigngrace	n/a						

Appendix E5: Bus Data- Undefined Settlements

Settlements	Routes	Frequency	1st Bus	Last bus	Stops	Operator	Notes
Torbryan	n/a						
Trusham	n/a						route 360 to Trusham Cross-some distance from village
Woodland	X64	approx 2 hourly	07.33am	6.32pm	Harbertonford Totnes Ipplepen Newton Abbot Kingsteignton Kennford Exeter	Stagecoach	Saturday and Sunday service

Source: http://www.devonbustimetables.info/teignbridge_new/files/assets/common/downloads/publication.pdf

Source: <https://bustimes.org>

Key	
39	hourly or greater service
359	5 journeys a day or more
360	1-4 journeys a day
888	less than daily service

Appendix F: Settlement Cycle Route Access

Settlement	Route	Commentary
Undefined Settlements		
Ashcombe	None	None
Cheriton Bishop	279	Signed Cycle Route on-road to Tedburn St Mary, Whitestone, Exeter, Whiddon Down.
Coffinswell	n/a	Traffic free cycle route accessed from north end of village along Milber Lane linking into Kingskerswell and Newton Abbot Inc. train station.
Combeinteignhead	None	None
Dunchideock	None	None
Hacombe	None	None
Holcombe	None	None
Heathfield	28	Traffic free route to Bovey Tracey (south End Signed Cycle Route on-road via route 272 to north end of Bovey)
Higher/Lower Ashton	None	None
Higher/Lower Gabwell	None	None
Higher/Middle/Lower Rocombe	None	None
Ideford	None	None
Kenn	None	None
Longdown	None	None
Luton	None	None
Mamhead	None	None
Netherton	None	None
Olchard		Bridelway runs from south of village running along a rural lane but doesn't link into a service centre.
Pathfinder Village	None	None
Powderham	2	Short distance along Church Road to connect to route 2 into Dawlish and Exeter
Shillingford St George	N/a	Short rural lane- Sampsons Hill to connect to Traffic Free Cycle Route connecting Peamore Truck Centre
Shillingford Abbot	None	None
Teigngrace	28	Traffic free cycle route along Stover Canal into Newton Abbot
Torbryan	None	None
Trusham	None	None
Woodland	None	None
Defined Villages		
Abbotskerswell	None	None
Bickington		Traffic Free Cycle Route a short distance north of Village under the A38 which links with Sigford.
Bishopsteignton	None	None
Broadhempston	None	None

Chudleigh Knighton	Nearly links to Route 28	No cycle route for short southern section of B3344 but then links to traffic free cycle route which links Heathfield and into Route 28 to Bovey, Teigngrace and Newton Abbot.
Cockwood/Middlewood & Westwood	2	Traffic free cycle route to Dawlish, Dawlish Warren, Starcross into Topsham and joining route 34 into Exeter. Some on-road sections between Starcross and Powderham and very small sections within Dawlish Warren, Cockwood and Starcross settlements. Goes past Starcross and Dawlish Train stations and the Ferry over the Exe- seasonal
Denbury	None	None
Doddiscombsleigh	None	None
Ogwell		Bridleway from Mill Lane in East Ogwell northward to an Advisory Cycle Route in Mile End, Newton Abbot. River Forde maybe unpassable at times. Unsurfaced track.
Exminster	Links to Route 2 & 34	Advisory Cycle Route around Redaway Drive, a short distance from a traffic free cycle route northward & Eastward linking into Route 2 & 34 into Exeter and down to Dawlish.
Ide	n/a	Traffic free cycle route over Ide lane Bridge to advisory cycle route along Balls Farm Road, joining Traffic free cycle route into Exeter and Marsh Barton
Ipplepen	None	None
Kennford	None	None
Kenton	Footpath leads to route 2	Good footpath leads to Route 2 to Exeter and Dawlish
Liverton	Links into Route 28	Advisory Cycle Route runs eastward (North of Coldeast) linking into Traffic Free Cycle Route to Heathfield connecting to route 28 into Bovey, Teigngrace and Newton Abbot.
Shaldon/Ringmore	None	None
Starcross	2	Traffic free cycle route to Dawlish, Dawlish Warren, cockwood, into Topsham and joining route 34 into Exeter. Some on-road sections between Starcross and Powderham and very small sections within Dawlish Warren, Cockwood and Starcross settlements. Goes past Starcross and Dawlish Train stations and the Ferry over the Exe- Seasonal
Stokeinteignhead	None	None
Tedburn St Mary	279	Signed Cycle Route on-road to Cheriton Bishop, Whitestone, Exeter, Whiddon Down.
Towns		
Dawlish	2	Traffic free cycle route to Dawlish Warren, Cockwood, Starcross into Topsham and joining route 34 into Exeter. Some on-road sections between Starcross and Powderham and very small sections within Dawlish Warren, Cockwood and Starcross settlements. Goes past Starcross and Dawlish Train stations and the Ferry over the Exe- seasonal
	N/a	Traffic free cycle route combined with advisory cycle route join community college as ringed cycle lane around edge of the Warren and linking Dawlish- runs past Shutterton Industrial Estate.

Dawlish Warren	2	Traffic free cycle route to Dawlish, Cockwood, Starcross into Topsham and joining route 34 into Exeter. Some on-road sections between Starcross and Powderham and very small sections within Dawlish Warren, Cockwood and Starcross settlements. Goes past Starcross and Dawlish Train stations and the Ferry over the Exe. Electric Bike & Cycle Hire Facility
Teignmouth	None	None
Bovey Tracey	28	Traffic Free cycle route to Newton Road (south end of Bovey) to Newton Abbot. North end of Bovey can access using the signed cycle route- 272.
	272	Signed Cycle route on-road through Brimley, Ilsington, Ashburton, Buckfastleigh
Chudleigh	n/a	Traffic Free cycle route from B3193 (over A38) to Lakeside Village- No underpass.
Ashburton	272	Signed on road cycle route- 272 through Brimley, Ilsington, Bovey Tracey and Buckfastleigh
Buckfastleigh	272	Signed on road cycle route- 272 through Brimley, Ilsington, Bovey Tracey and Ashburton
Urban Area		
Newton Abbot	Route 28	Advisory Cycle route runs westward through Broadlands and Mile End linking with Ogwell Mill Road Bridleway- unsurfaced track. Traffic- free cycle route northward (route 28) to Teigngrace, Heathfield and Bovey- small sections as Advisory cycle route. Advisory cycle route runs southward into Brunel Industrial Estate and down near Forde Park. Traffic free cycle route runs from Newton Abbot Station to Kingskerswell (northern tip).
Kingskerswell	n/a	Traffic free cycle route to Newton Abbot Train station along Torquay Rd (A380)- stops at north end of Kingskerswell into a on-road cycle lane down Torquay Road.
Kingsteignton	Links to Routes 2 & 28	Advisory Cycle Route loops around settlement along Rydon Rd, Longford and Ley Lanes and Clifford Avenue. These link with a traffic free cycle route to the south of the settlement which links to Routes 2 and 28 in Newton Abbot to Teigngrace, Heathfield, Bovey and Coffinswell.
Accessed: 24.07.17	Source: https://fourpointmapping.sustrans.org.uk/devoncyclemap/devon.html	

Appendix G: Teignbridge Schools

School	Settlement	Type	Sector	Local Learning Community	Age Range	Address	Feeder School(s)
Abbotskerswell Primary School	Abbotskerswell	LA	Primary	Newton Abbot	5-11yrs	Abbotskerswell Newton Abbot Devon TQ12 5NS	Coombeshead Academy Newton Abbot College
Ashburton Primary School	Ashburton	Academy	Primary	South Dartmoor	5-11yrs	Whistley Hill Ashburton Newton Abbot Devon TQ13 7DW	South Dartmoor Community College
Atrium Studio School	Ashburton	Free School	Secondary	South Dartmoor	14-19yrs	Balland Lane Ashburton Devon TQ13 7EW	Ashburton Primary School Blackpool Church Of England Primary School Bovey Tracey Primary School Buckfastleigh Primary School Ilsington Church Of England Primary School Moretonhampstead Primary School St Catherine's Church of England Primary & Nursery School St Mary's Catholic Primary School, Buckfast Widcombe In The Moor Primary

School	Settlement	Type	Sector	Local Learning Community	Age Range	Address	Feeder School(s)
South Dartmoor Community College	Ashburton	Academy	Secondary	South Dartmoor	11-18yrs	Balland Lane Ashburton Newton Abbot Devon TQ13 7EW	Ashburton Primary School Blackpool Church Of England Primary School Bovey Tracey Primary School Buckfastleigh Primary School Ilsington Church Of England Primary School Moretonhampstead Primary School St Catherine's Church of England Primary & Nursery School St Mary's Catholic Primary School, Buckfast Widecombe In The Moor Primary
Bishopsteignton School	Bishopsteignton	LA	Primary	Teignmouth	5-11ys	Cockhaven Close Bishopsteignton Teignmouth Devon TQ14 9RJ	Teignmouth Community School, Exeter Road
Bovey Tracey Primary School	Bovey Tracey	LA	Primary	South Dartmoor	4-11yrs	Abbey Road Bovey Tracey Newton Abbot Devon TQ13 9HZ	South Dartmoor Community College
Broadhempston Village Primary School	Broadhempston	LA	Primary	Totnes	5-11yrs	Broadhempston Totnes Devon TQ9 6BL	King Edward VI Community College

School	Settlement	Type	Sector	Local Learning Community	Age Range	Address	Feeder School(s)
St Mary's Catholic Primary School, Buckfast	Buck/ Buckfastleigh	Academy	Primary Inc Nursery Class	South Dartmoor	3-11yrs	Buckfastleigh Devon TQ11 0EA	South Dartmoor Community College
Buckfastleigh Primary School	Buckfastleigh	Academy	Primary	South Dartmoor	4-11yrs	Bossell Road Buckfastleigh Devon TQ11 0DD	South Dartmoor Community College
Christow Community School	Christow	Academy	Primary Inc Nursery Class	Teign Valley	2-11yrs	Christow Exeter Devon EX6 7PE	Teign School
Chudleigh Church Of England Community Primary School	Chudleigh	LA	Primary	Teign Valley	4-11yrs	Lawn Drive Chudleigh Newton Abbot Devon TQ13 0LS	Teign School
Chudleigh Knighton Church Of England Primary School	Chudleigh Knighton	Academy	Primary	Teign Valley	5-11yrs	Chudleigh Knighton Newton Abbot Devon TQ13 0EU	Teign School
Cheriton Bishop Primary School	Cheriton Bishop		Primary		4-11yrs	Church Lane Cheriton Bishop EX6 6HY	

School	Settlement	Type	Sector	Local Learning Community	Age Range	Address	Feeder School(s)
Cockwood Primary School	Cockwood	LA	Primary	Dawlish	4-11yrs	Cofton Hill Cockwood Exeter Devon EX6 8RB	Dawlish Community College
Dawlish Community College	Dawlish	LA	Secondary	Dawlish	11-16yrs	Elm Grove Road Dawlish Devon EX7 0BY	Cockwood Primary School Exminster Community Primary Gatehouse ACE Academy Kenn Church Of England Primary School Kenton Primary School Starcross Primary School Westcliff School
Gatehouse ACE Academy	Dawlish	Academy	Primary	Dawlish	4-11yrs	Secmaton Lane Dawlish Devon EX7 0LW	Dawlish Community College
Oaklands Park School	Dawlish	LA	Special	Dawlish	3-19yrs	John Nash Drive Dawlish Devon EX7 9SF	Dawlish Community College
Ratcliffe School	Dawlish	LA	Special	Dawlish	5-16 yrs	John Nash Drive Dawlish Devon EX7 9RZ	Dawlish Community College
Westcliff School	Dawlish	Academy	Primary	Dawlish	4-11yrs	West Cliff Road Dawlish Devon EX7 9RA	Dawlish Community College

School	Settlement	Type	Sector	Local Learning Community	Age Range	Address	Feeder School(s)
Denbury Primary School	Denbury	LA	Primary	Newton Abbot	5-11yrs	West Street Denbury Newton Abbot Devon TQ12 6DP	Coombeshead Academy Newton Abbot College
Doddiscombesleigh Community School	Doddiscombesleigh	LA	Primary	Teign Valley	4-11yrs	Doddiscombesleigh Exeter Devon EX6 7PR	Teign School
Dunsford Community Primary School	Dunsford	LA	Primary	Teign Valley	4-11yrs	Dunsford Exeter Devon EX6 7DD	Teign School
Exminster Community Primary	Exminster	LA	Primary	Dawlish	4-11yrs	Exminster Exeter EX6 8AJ	Dawlish Community College
St Catherine's Church of England Primary & Nursery School	Heathfield	LA	Primary Inc Nursery Class	South Dartmoor	3-11yrs	Musket Road Heathfield Newton Abbot Devon TQ12 6SB	South Dartmoor Community College
Hennock Community Primary School	Hennock	Academy	Primary Inc Pre-school	Teign Valley	4-11yrs	Hennock Newton Abbot Devon TQ13 9QB	Teign School

School	Settlement	Type	Sector	Local Learning Community	Age Range	Address	Feeder School(s)
Ide Primary School	Ide	Academy	Primary	Exeter- West Exe	5-11yrs	High Street Ide Exeter Devon EX2 9RN	West Exe School
Ilsington Church Of England Primary School	Ilsington	Academy	Primary	South Dartmoor	5-11yrs	Ilsington Newton Abbot Devon TQ13 9RE	South Dartmoor Community College
Ipplepen Primary School	Ipplepen	LA	Primary	Newton Abbot	4-11yrs	Biltor Road Ipplepen Newton Abbot Devon TQ12 5QL	Coombeshead Academy Newton Abbot College
Kenn Church Of England Primary School	Kennford	LA	Primary	Dawlish	4-11yrs	Kennford Exeter Devon EX6 7TX	Dawlish Community College
Kenton Primary School	Kenton	LA	Primary	Dawlish	4-11yrs	Mamhead Road Kenton Exeter Devon EX6 8LX	Dawlish Community College

School	Settlement	Type	Sector	Local Learning Community	Age Range	Address	Feeder School(s)
Kingskerswell Church Of England Voluntary Controlled Primary School	Kingskerswell	LA	Primary	Newton Abbot	5-11yrs	Coffinswell Lane Kingskerswell Newton Abbot Devon TQ12 5HN	Coombeshead Academy Newton Abbot College
Kingsteignton School	Kingsteignton	Free School	Primary Inc Nursery Class	N/a	2-11yrs	Temporary Base C/O St. Michaels CofE Nursery & Primary School Church Street Kingsteignton Newton Abbot TQ12 3BQ	N/a
Rydon Primary School	Kingsteignton	Academy	Primary	Teign Valley	4-11yrs	Rydon Road Kingsteignton Newton Abbot Devon TQ12 3LP	Teign School
St Michael's Church of England Primary School, Kingsteignton	Kingsteignton	LA	Primary Inc Nursery Class	Teign Valley	3-11yrs	Church Street Kingsteignton Newton Abbot Devon TQ12 3BQ	Teign School

School	Settlement	Type	Sector	Local Learning Community	Age Range	Address	Feeder School(s)
Teign School	Kingsteignton	Academy	Secondary	Teign Valley	11-18yrs	Chudleigh Road Kingsteignton Newton Abbot Devon TQ12 3JG	Christow Community School Chudleigh Church Of England Community Primary School Chudleigh Knighton Church Of England Primary School Doddiscombesleigh Community School Dunsford Community Primary School Hennock Community Primary School Rydon Primary School St Michael's Church of England Primary School, Kingsteignton
Blackpool Church Of England Primary School	Liverton	Academy	Primary	South Dartmoor	5-11yrs	Liverton Newton Abbot Devon TQ12 6JB	South Dartmoor Community College
Moretonhampstead Primary School	Moretonhampstead	Academy	Primary	South Dartmoor	4-11yrs	Betton Way Moretonhampstead Newton Abbot Devon TQ13 8NA	South Dartmoor Community College
All Saints Marsh Church Of England Academy	Newton Abbot	Academy	Primary	Newton Abbot	4-11yrs	Osborne Street Newton Abbot Devon TQ12 2DJ	Coombeshead Academy Newton Abbot College

School	Settlement	Type	Sector	Local Learning Community	Age Range	Address	Feeder School(s)
Bearnes Voluntary Primary School	Newton Abbot	Academy	Primary inc Pre-school	Newton Abbot	4-11yrs	Queen Street Newton Abbot Devon TQ12 2AU	Coombeshead Academy Newton Abbot College
Bradley Barton Primary School & Nursery Unit	Newton Abbot	LA	Primary Inc Nursery Class	Newton Abbot	3-11yrs	Ogwell Mill Road Bradley Valley Newton Abbot Devon TQ12 1PR	Coombeshead Academy Newton Abbot College
Coombeshead Academy	Newton Abbot	Academy	Secondary	Newton Abbot	11-18yrs	Coombeshead Road Newton Abbot Devon TQ12 1PT	Abbotskerswell Primary School All Saints Marsh Church Of England Academy Bearnes Voluntary Primary School Bradley Barton Primary School & Nursery Unit Canada Hill Community Primary School Decoy Primary School Denbury Primary School Haytor View Community Primary School Highweek Community Primary & Nursery School Ipplepen Primary School Kingskerswell Church Of England Voluntary Controlled Primary School St Joseph's Catholic Primary School, Newton Abbot Wolborough Church Of England (Aided) Nursery and Primary School

School	Settlement	Type	Sector	Local Learning Community	Age Range	Address	Feeder School(s)
Decoy Primary School	Newton Abbot	LA	Primary Inc Nursery Class	Newton Abbot	3-11yrs	Deer Park Road Newton Abbot Devon TQ12 1DH	Coombeshead Academy Newton Abbot College
Haytor View Community Primary School	Newton Abbot	LA	Primary Inc Nursery Class	Newton Abbot	3-11yrs	Queensway Newton Abbot Devon TQ12 4BD	Coombeshead Academy Newton Abbot College
Highweek Community Primary & Nursery School	Newton Abbot	LA	Primary Inc Nursery Class	Newton Abbot	3-11yrs	Coronation Road Newton Abbot Devon TQ12 1TX	Coombeshead Academy Newton Abbot College

School	Settlement	Type	Sector	Local Learning Community	Age Range	Address	Feeder School(s)
Newton Abbot College	Newton Abbot	Academy	Secondary	Newton Abbot	11-18yrs	Old Exeter Road Newton Abbot Devon TQ12 2NF	Abbotskerswell Primary School All Saints Marsh Church Of England Academy Bearnese Voluntary Primary School Bradley Barton Primary School & Nursery Unit Canada Hill Community Primary School Decoy Primary School Denbury Primary School Haytor View Community Primary School Highweek Community Primary & Nursery School Ipplepen Primary School Kingskerswell Church Of England Voluntary Controlled Primary School St Joseph's Catholic Primary School, Newton Abbot Wolborough Church Of England (Aided) Nursery and Primary School
South Devon UTC	Newton Abbot	Free School	Secondary	N/a	14-19yrs	Kingsteignton Road Devon TQ12 2QA	N/a
St Joseph's Catholic Primary School, Newton Abbot	Newton Abbot	Academy	Primary	Newton Abbot	5-11yrs	Coombeshead Road Highweek Newton Abbot Devon TQ12 1PT	Coombeshead Academy Newton Abbot College

School	Settlement	Type	Sector	Local Learning Community	Age Range	Address	Feeder School(s)
Wolborough Church Of England (Aided) Nursery and Primary School	Newton Abbot	LA	Primary Inc Nursery Class	Newton Abbot	3-11yrs	Union Street Newton Abbot Devon TQ12 2JX	Coombeshead Academy Newton Abbot College
Canada Hill Community Primary School	Ogwell	LA	Primary	Newton Abbot	5-11yrs	Abbotsridge Drive Ogwell Newton Abbot Devon TQ12 6YS	Coombeshead Academy Newton Abbot College
Shaldon Primary School	Shaldon	LA	Primary	Teignmouth	4-11yrs	Bridge Road Shaldon Teignmouth Devon TQ14 0DD	Teignmouth Community School, Exeter Road
Starcross Primary School	Starcross	LA	Primary	Dawlish	5-11yrs	New Road Starcross Exeter Devon EX6 8QD	Dawlish Community College
Stokeinteignhead School	Stokeinteignhead	LA	Primary	Teignmouth	5-11yrs	School Road Stokeinteignhead Newton Abbot Devon TQ12 4QE	Teignmouth Community School, Exeter Road

School	Settlement	Type	Sector	Local Learning Community	Age Range	Address	Feeder School(s)
Tedburn St Mary School	Tedburn St Mary	LA	Primary	Crediton	4-11yrs	School Lane Tedburn St Mary Exeter Devon EX6 6AA	Queen Elizabeth Academy Trust
Hazeldown School	Teignmouth	LA	Primary	Teignmouth	4-11yrs	Maudlin Drive Higher Exeter Road Teignmouth Devon TQ14 8SE	Teignmouth Community School, Exeter Road
Our Lady & St Patricks Roman Catholic Primary School, Teignmouth	Teignmouth	Academy	Primary Inc Nursery Class	Teignmouth	3-11yrs	Fourth Avenue Teignmouth Devon TQ14 9DT	Teignmouth Community School, Exeter Road
Teignmouth Community School, Exeter Road	Teignmouth	Academy	Secondary	Teignmouth	11-18yrs	Exeter Road Teignmouth Devon TQ14 9HZ	Bishopsteignton School Hazeldown School Our Lady & St Patricks Roman Catholic Primary School, Teignmouth Shaldon Primary School Stokeinteignhead School Teignmouth Community School, Mill Lane

School	Settlement	Type	Sector	Local Learning Community	Age Range	Address	Feeder School(s)
Teignmouth Community School, Mill Lane	Teignmouth	Academy	Primary Inc Nursery Class	Teignmouth	2-11yrs	Mill Lane Teignmouth Devon TQ14 9BB	Teignmouth Community School, Exeter Road
Widecombe In The Moor Primary	Widecombe In The Moor	Academy	Primary	South Dartmoor	5-11yrs	Widecombe Newton Abbot Devon TQ13 7TB	South Dartmoor Community College

* Data source: <https://reports.ofsted.gov.uk/inspection-reports/find-inspection-report>
Capacity and Enrolment taken from Ofen Provider details

Appendix H: Significant Employment Locations in and adjacent to Teignbridge District

Appendix H: Significant Employment Locations in and adjacent Teignbridge District			
Employment Area	Settlement	Employment Area	Settlement
Aller Mills Kingskerswell TQ12 5AU	Kingskerswell	Rydon Industrial Estate Kingsteignton TQ12 3SJ	Kingsteignton
Aller Vale Buildings Moor Park Road Kingskerswell TQ12 5AZ	Kingskerswell	Sandygate Business Park Kingsteignton TQ12 3XF	Kingsteignton
Bradely Lane Bradley Lane Newton Abbot TQ12 1NB	Newton Abbot	The Old Cider Works Old Cider Works Lane Abbotskerswell TQ12 5GH	Abbotskerswell
Broadmeadow Industrial Estate Broadmeadow Lane Teignmouth TQ14 9AE	Teignmouth	Wharf Road Newton Abbot TQ12 2DA	Newton Abbot
Station Yard Business Park Teignmouth TQ14 8QJ	Teignmouth	Marsh Barton Trading Estate Exeter EX2 8QG	Exeter
Brunel Road Industrial Estate Brunel Road Newton Abbot TQ12 4PB	Newton Abbot	Chuley Road Industrial Estate Chuley Road Ashburton TQ13 7DH	Ashburton
Buttlands Industrial Estate Totnes Road Ipplepen TQ12 5UE	Ipplepen	Linhay Business Park Eastern Road Ashburton TQ13 7UP	Ashburton
Coventry Farm Estate Torquay TQ2 7HX	Kingskerswell	Mardle Way Industrial Estate Mardle Way Buckfastleigh TQ11 0NR	Buckfastleigh
Dart Mills Old Totnes Road TQ11 0NF	Buckfastleigh	Gidley's Meadow Industrial Estate Christow EX6 7QB	Christow

Appendix H: Significant Employment Locations in and adjacent Teignbridge District

Employment Area	Settlement	Employment Area	Settlement
Dawlish Business Park Exeter Road Dawlish EX7 0NH	Dawlish	Swift Industrial Estate Newton Abbot TQ12 3SH	Newton Abbot
Decoy Industrial Estate off Kingskerswell Road Newton Abbot TQ12 5ND	Newton Abbot	Teign Road Newton Abbot TQ12 4AA	Newton Abbot
Greenhill Industrial Estate Greenhill Road Kingsteignton TQ12 3BD	Kingsteignton	Bulleigh Barton Farm Ipplepen TQ12 5UA	Ipplepen
Heathfield Industrial Estate TQ12 6TL	Heathfield/Bovey Tracey	The MET Office Fitzroy Road Exeter EX1 3PB	Exeter
Ipplepen Business Park Ipplepen TQ12 5UG	Ipplepen	Exeter Science Park Babbage Way Clyst Honiton Exeter EX5 2FN	Exeter
Jetty Marsh Jetty Marsh Road Newton Abbot TQ12 2SL	Newton Abbot	Exeter Sky Park Clyst Honiton Exeter EX5 2DS	Exeter
Lapthorne Farm Estate Totnes Road Ipplepen TQ12 5TN	Ipplepen	Torquay Town Centre TQ2 5EA	Torquay
Lions Rest Industrial Estate Station Road Topsham EX3 0DS	Exminster/Topsham	The Willows TQ2 7XA	Torquay
Milber Trading Estate Hacombe Path Newton Abbot TQ12 4SG	Newton Abbot	Newton Abbot Town Centre TQ12 2RJ	Newton Abbot

Appendix H: Significant Employment Locations in and adjacent Teignbridge District

Employment Area	Settlement	Employment Area	Settlement
Olympus Trading Estate Kingsteignton TQ12 2SN	Newton Abbot	Exeter City Centre Guildhall EX4 3HP	Exeter
Peamore Truck Centre Alphington Exeter EX2 9SL	Exeter	Torbay Hospital Lowes Bridge Torquay TQ2 7AA	Torquay
Blue Water Industrial Estate Bovey Tracey TQ13 9JJ	Bovey Tracey	Royal Devon & Exeter Hospital Barrack Road Exeter EX2 5DW	Exeter
St Johns Lane TQ13 9FF	Bovey Tracey	Trago Stover Newton Abbot TQ12 6JD	Newton Abbot
Pottery Road Kingsteignton Newton Abbot TQ12 3BN	Kingsteignton	Source: Teignbridge Employment Land Review: https://www.teignbridge.gov.uk/business/commercial-property/key-business-locations/	

Appendix I1: Average Settlement Broadband Speeds

Appendix I1: Average Settlement Broadband Speeds

	Standard		Superfast		Ultrafast		
Settlement/ Place	Highest Average available download speed (Mbps)	Highest average available upload speed (Mbps)	Highest average available download speed (Mbps)	Highest average available upload speed (Mbps)	Highest average available download speed (Mbps)	Highest average available upload speed (Mbps)	Comments
Ashcombe	8	1					
Coffinswell	23.5	3.7	44	9.5			Superfast not available to majority of postcodes.
Combinteignhead	5.6	0.7					
Dunchideock	10	1.03	59.75	14			
Hacombe	2	0.3					
Holcombe	20.8	1.6					
Heathfield	5.8	0.7	139.8	20			
Hestow Barton	1	0.3					
Higher/ Lower Ashton	5	0.73					
Higher/Lower Gabwell	19.6	3.8	38.6	7.6			Superfast not available to majority of postcodes.
Higher/Middle/Lower Raccombe	22	1					
Ideford	6.4	0.9	80	20			Superfast not available to majority of postcodes.
Kenn	15.6	0.9	79.8	20.6			
Longdown	20	1	78.8	20			Limited Standard Availability
Luton	2	0.3					
Mamhead	14	1.8					
Netherton	2.6	0.43					
Olchard	4	0.5					
Pathfinder village	8	0.86	80	22			
Powderham	7	0.8					

Appendix I1: Average Settlement Broadband Speeds

Settlement/ Place	Standard		Superfast		Ultrafast		Comments
	Highest Average available download speed (Mbps)	Highest average available upload speed (Mbps)	Highest average available download speed (Mbps)	Highest average available upload speed (Mbps)	Highest average available download speed (Mbps)	Highest average available upload speed (Mbps)	
Shillingford St Abbot	21.1	2.8	36.75	7.25			Superfast not available to majority of postcodes.
Shillingford St George	8.75	0.75	80	20.25			
Teigngrace	15.5	3.3	46	9			Superfast not available to majority of postcodes.
Torbryan	25.5	3	31	5			Superfast not available to majority of postcodes.
Trusham	22.4	2.4	32	7			Superfast not available to majority of postcodes.
Woodland	4	0.6					
Abbotskerswell	4.5	0.55	74.3	19.25			
Bickington	14	1.2	68.25	18.75			
Bishopsteignton	15.9	2.64	67.68	17.47			
Broadhempston	18.25	3.63	55.6	12.8			Superfast not available to majority of postcodes.
Chudleigh Knighton	9.3	0.91	78	20.4			
Cockwood/Midd lewood & Westwood	9.25	0.85	63.5	16.5			Superfast not available to majority of postcodes.
Denbury	8.5	0.825	92.5	20.125			
Doddiscombslei gh	6.8	0.8					
Exminster	17	1.88	75.18	18.81			

Appendix I1: Average Settlement Broadband Speeds

Settlement/ Place	Standard		Superfast		Ultrafast		Comments
	Highest Average available download speed (Mbps)	Highest average available upload speed (Mbps)	Highest average available download speed (Mbps)	Highest average available upload speed (Mbps)	Highest average available download speed (Mbps)	Highest average available upload speed (Mbps)	
Ide	2.9	0.43	80	21.1			
Ipplepen	18.46	0.9	75.3	18.61			
Kennford	21.16	2.11	58.66	12.66			Superfast not available to majority of postcodes.
Kenton	17.66	2.35	51.54	11.81			
Liverton	6.11	0.94	78.8	20.77			
Ogwell	7.45	1.05	109.2	19.8			
Shaldon/Ringmore	18.25	0.9	76.41	20.41			Only half postcodes have access to superfast broadband
Starcross	15.88	1.35	66.8	16.8	330	30	Superfast not available to majority of postcodes.
Stokeinteignhead	6.71	0.78	11.4	22.3			Superfast not available to majority of postcodes.
Tedburn St Mary	19.4	0.9	78.5	20.3			
Dawlish	14.75	1.09	79.46	20.13			
Dawlish Warren	11.3	1.91	70.1	16.16			
Teignmouth	16.36	1.39	77.86	19.01			
Bovey Tracey	17.25	1.35	85.18	19.96			
Chudleigh	18.42	1.16	77	20			
Ashburton	17.65	1.17	82.1	20.65			
Buckfastleigh	17.64	1.08	72.31	18			
Kingsteignton	12.38	1.26	187.29	21.16			
Kingskerswell	9.07	1.02	185.74	20.28			
Newton Abbot Overall	14.2	1.5	184.76	20.86			

Appendix I2: Urban Area Broadband Access & Average Speed

Appendix I2: Urban Area Broadband Access & Average Speed							
Settlement / Place	Suburb	Postcode(s) Checked	Standard		Superfast		Comments
			Highest available download speed	Highest available upload speed	Highest available download speed	Highest available upload speed	
Newton Abbot	Buckland	TQ12 4HT	7	0.8	80	22	
		TQ12 4HP	8	0.9	200	28	
		TQ12 4HJ	29	7	200	20	
		TQ12 4HS	8	0.9	200	23	
		TQ12 4HH	28	6	200	20	
		TQ12 4HD	9	0.9	200	20	
		TQ12 4HA	13	0.9	200	24	
		TQ12 4AY	15	0.9	200	20	
		TQ12 4AX	15	0.9	200	20	super not available to all in postcodes
		TQ12 4BJ	14	0.9	200	23	
		TQ12 4DE	15	0.9	200	20	
		TQ12 4EA	14	0.9	200	20	
		TQ12 4BG	13	0.9	200	24	
		TQ12 4DG	11	0.9	200	21	
		TQ12 4ED	11	0.9	200	20	
		TQ12 4EE	13	0.9	200	28	
		TQ12 4EL	11	0.9	200	23	
		TQ12 4EH	9	0.9	200	22	
		TQ12 4DJ	9	0.9	200	24	
		TQ12 4DY	7	0.8	200	20	
		TQ12 4EW	11	0.9	200	20	
		TQ12 4DU	7	0.8	200	20	
		TQ12 4AN	7	0.8	200	20	
		TQ12 4PQ	5	0.7			
	Brunel Road Industrial Estate	TQ12 4AQ	15	0.9	52	12	
		TQ12 4AG	16	0.9	200	20	
		TQ12 4PB	16	0.9	200	20	
		TQ12 4AF	16	0.9	200	20	
		TQ12 4BT	16	0.9	200	20	
		TQ12 4AB	16	0.9	200	20	
		TQ12 4DZ	17	0.9	80	20	
		TQ12 4PJ	16	0.9	200	20	
		TQ12 4AD	17	0.9	200	20	
		TQ12 4PH	16	0.9	200	20	

Newton Abbot

Newton Abbot

Newton Abbot

Milber	TQ12 4LA	15	0.9	200	20	
	TQ12 4BS	15	0.9			
	TQ12 4AR	7	0.8	200	26	
	TQ12 4AT	13	0.9	200	23	super not available to all in postcodes
	TQ12 4JL	6	0.7	200	21	
	TQ12 4JB	8	0.9	200	20	
	TQ12 4JE	22	4	200	22	
	TQ12 4JF	5	0.7	200	20	
	TQ12 4SG	6	0.7	80	20	
	TQ12 4JJ	5	0.7	200	20	
	TQ12 4JX	5	0.7	200	20	
	TQ12 4JH	30	7	200	20	
	TQ12 4JR	6	0.7	200	20	
	TQ12 4AS	7	0.8	200	28	
	TQ12 4JZ	5	0.6	200	20	
Aller Park	TQ12 4LF	15	0.9	200	22	
	TQ12 4LG	14	0.9	200	21	
	TQ12 4LL	14	0.9	200	20	
	TQ12 4LW	7	0.8	200	21	
	TQ12 4ND	8	0.9	200	24	
	TQ12 4LS	8	0.9	200	24	
	TQ12 4NE	8	0.9	200	28	
	TQ12 4NG	8	0.8	200	26	
	TQ12 4NQ	7	0.8	200	21	
	TQ12 4NH	6	0.7	200	20	
	TQ12 4TJ	5	0.7	200	20	
	TQ12 4TN	6	0.7	200	20	
	TQ12 4TG	6	0.8	200	20	
	TQ12 4NZ	29	7	200	20	
	TQ12 4NY	25	5	200	20	
	TQ12 4NN	25	5	200	20	
	TQ12 4NL	28	6	200	21	
	TQ12 4NR	30	7	200	20	
Abbotsbury	TQ12 2LX	16	0.9	80	20	super not available to all in postcodes
	TQ12 2NA	16	0.9	200	23	
	TQ12 2ND	15	0.9	200	22	
	TQ12 2LZ	16	0.9	200	23	
	TQ12 2NP			200	20	
	TQ12 2NR	16	0.9	200	20	
	TQ12 2PP	16	0.9	200	21	
	TQ12 2NR	16	0.9	200	20	

Newton Abbot

Newton Abbot

	TQ12 2NT	15	0.9	200	22	
	TQ12 2NF	13	0.9	200	20	
	TQ12 2NG	15	0.9	200	22	
	TQ12 2NE	15	0.9	200	23	
	TQ12 2NH	15	0.9	200	24	
	TQ12 2PJ	17	0.9	200	24	
Knowles Hill	TQ12 2PY	17	1	200	20	super not available to all in postcodes
	TQ12 2PX	16	0.9	200	21	
	TQ12 2PU	30	5	200	22	
	TQ12 2PW	30	5	200	20	
	TQ12 2PT	16	0.9	200	20	
	TQ12 2PR	15	0.9	200	26	
	TQ12 2TH	30	5	200	20	
	TQ12 2TG	30	4	200	20	
	TQ12 2TL	28	5	200	23	
	TQ12 2SJ	15	0.9	80	20	
	TQ12 2JJ	16	0.9	200	20	
	TQ12 2ST	15	0.9	67	18	
	TQ12 2SF	13	0.9	75	20	
	TQ12 2TP	15	0.9	80	20	
	TQ12 2TS	16	0.9	80	20	
	TQ12 2FX	15	0.9	80	23	
	TQ12 2FY			80	22	
	TQ12 2FD	15	0.9	80	23	
	TQ12 2PA	14	0.9			
	TQ12 2SN	27	6	200	20	
Town Centre	TQ12 2DT	17	0.9	80	23	super not available to all in postcodes
	TQ12 2JR	17	0.9	200	21	
	TQ12 2EF	18	0.9	200	22	
	TQ12 2EL	17	0.9	200	20	super not available to all in postcodes
	TQ12 2JU	17	0.9	200	20	super not available to all in postcodes
	TQ12 2AU	18	0.9	200	23	
	TQ12 2DN	20	0.9	200	20	
	TQ12 2QB	16	0.9	80	20	
	TQ12 2LG	18	0.9	200	26	
	TQ12 2LH	18	0.9	200	23	
	TQ12 2LN	18	0.9	200	24	

TQ12 2LW	20	0.9	200	20	super not available to all in postcodes
TQ12 2HR	18	0.9	200	20	super not available to all in postcodes
TQ12 2AQ	18	0.9	200	20	super not available to all in postcodes
TQ12 2BA	19	0.9	200	23	
TQ12 2DD	18	0.9	200	20	super not available to all in postcodes
TQ12 2HN	20	0.9	200	21	
TQ12 2HP	21	0.9	200	20	super not available to all in postcodes
TQ12 2EU	22	0.9	200	20	super not available to all in postcodes
TQ12 2EY	20	0.9	200	20	
TQ12 2EP	20	0.9	200	20	
TQ12 2AT	18	0.9	200	23	
TQ12 2QQ					
TQ12 2DA	19	0.9	200	20	super not available to all in postcodes
TQ12 2HA	20	0.9	200	20	
TQ12 2HB	20	0.9	200	20	super not available to all in postcodes
TQ12 2HD	17	0.9	200	26	super not available to all in postcodes
TQ12 2BP	18	1			
TQ12 2JD	16	0.9	200	22	
TQ12 2BZ	21	1	200	20	super not available to all in postcodes
TQ12 2QA	17	0.9	200	20	
TQ12 2SN	27	6	200	20	
TQ12 2JA	15	0.9	200	22	
TQ12 2BU	20	0.9	200	23	super not available to all in postcodes

Newton Abbot

Newton Abbot

		TQ12 2BX	21	0.9	200	20	super not available to all in postcodes
		TQ12 2BY	21	0.9	200	20	super not available to all in postcodes
		TQ12 2BD	18	0.9	200	23	
		TQ12 2DF	19	0.9	200	20	
		TQ12 2AP	19	0.9	80	20	super not available to all in postcodes
Penninn		TQ12 5UZ	9	0.9	200	20	
		TQ12 5ND	9	0.9	200	20	super not available to all in postcodes
		TQ12 5NA	9	0.9			
		TQ12 4AH	16	0.9	200	20	
		TQ12 1DJ	15	0.9	200	20	
		TQ12 1DH	29	6	200	20	
		TQ12 1DG	15	0.9	200	20	
		TQ12 1DL	22	4	200	20	
		TQ12 1DE	15	0.9	200	20	
		TQ12 1BX	28	6	200	20	super not available to all in postcodes
		TQ12 1DP	15	0.9	200	20	
		TQ12 1DY	16	0.9	200	22	
		TQ12 1DU	16	0.9	200	20	
		TQ12 1DD	17	0.9	200	21	
		TQ12 1BZ	28	7	200	20	super not available to all in postcodes
		TQ12 1DB	16	0.9	200	22	
		TQ12 1BN	15	0.9	71	20	
		TQ12 1BU	16	0.9	200	20	
		TQ12 1DB	16	0.9	200	22	
Wolborough		TQ12 1DZ	15	0.9	200	20	
		TQ12 1DU	16	0.9	200	20	
		TQ12 1EW	30	7	200	20	
		TQ12 1EH	10	0.9			
		TQ12 1LR	11	0.9	200	20	super not available to all in postcodes
		TQ12 1LT	12	0.9	200	20	super not available to all in postcodes

Newton Abbot

Broadlands/Mile end/Highweek

TQ12 1EJ	30	7			
TQ12 1EG	23	4	200	20	
TQ12 1EQ	16	0.9	200	21	
TQ12 1HJ	30	7	200	20	
TQ12 1ES	16	1	200	24	
TQ12 1EE	16	0.9	200	20	
TQ12 1AA	17	0.9	200	23	
TQ12 1HL	15	0.9	200	20	
TQ12 1HS	30	7	200	20	
TQ12 1HG	28	5	200	20	
TQ12 1BH	16	0.9	200	20	
TQ12 1EZ	16	0.9	200	20	
TQ12 1JY	15	0.9	200	20	
TQ12 1JX	15	0.9	200	24	
TQ12 1LD	15	0.9	200	22	
TQ12 1QS	30	7	200	20	super not available to all in postcodes
TQ12 1LD	15	0.9	200	22	
TQ12 1LX	12	0.9	200	20	
TQ12 1YW	12	0.9	200	20	
TQ12 1LL	15	0.9	200	22	super not available to all in postcodes
TQ12 1LP	9	0.9	200	20	
TQ12 1LJ	15	0.9	200	23	
TQ12 1RE	27	6	200	21	
TQ12 1YA	30	6	200	20	
TQ12 1RL	5	0.7	200	20	
TQ12 1GG	5	0.6			
TQ12 1NU	8	0.9	200	23	
TQ12 1NR	7	0.8	200	20	
TQ12 1QY	16	1	200	20	super not available to all in postcodes
TQ12 1TG	16	0.9	200	20	
TQ12 1NB	15	0.9	60	16	
TQ12 1LZ	15	0.9	80	20	
TQ12 1SF	15	0.9	200	20	
TQ12 1TT	16	0.9	80	20	
TQ12 1FS	16	0.9	80	23	
TQ12 1YJ	5	0.7	200	20	
TQ12 1UZ	5	0.7	200	20	
TQ12 1GD	4	0.6			
TQ12 1PB	7	0.8	200	20	

TQ12 1NZ	7	0.8	200	20	
TQ12 1PY	9	0.9	200	20	
TQ12 1QR	17	1	200	20	
TQ12 1SE	6	0.7	200	20	
TQ12 1TX	15	0.9	200	24	
TQ12 1TR	15	0.9	200	20	
TQ12 1TU	15	0.9	200	28	
TQ12 1YY	5	0.7	200	20	
TQ12 1YU	7	0.8	200	20	
TQ12 1UT	6	0.7	200	20	
TQ12 1YD	5	0.6	200	20	
TQ12 1GF	4	0.5			
TQ12 1RP	6	0.7	200	20	
TQ12 1QQ	8	0.9	200	20	
TQ12 1QZ	6	0.8	200	20	
TQ12 1QF	7	0.8	67	20	
TQ12 1YX	29	6	200	20	
TQ12 1TP	15	0.9	200	22	
TQ12 1SH	14	0.9	200	23	
TQ12 1SJ	14	0.9	200	22	
TQ12 1SP	15	0.9	200	22	
TQ12 1SL	29	6	200	23	
TQ12 1UU	6	0.7	200	22	
TQ12 1YE	30	6	200	20	
TQ12 1GE	4	0.6			
TQ12 1RJ	28	6	200	20	super not available to all in postcodes
TQ12 1RW	7	0.8	200	20	
TQ12 1NL	27	7	200	20	
TQ12 1SW	29	7	200	20	
TQ12 1SN	27	7	200	21	
TQ12 1PL	6	0.7	200	20	
TQ12 1PJ	27	6	200	22	
TQ12 1PN	7	0.8	200	23	
TQ12 1PW	7	0.8	200	22	
TQ12 1UY	6	0.7	200	20	
TQ12 1YF	30	7	200	20	
TQ12 1SU	3	0.5			
TQ12 1RU	6	0.7	200	20	
TQ12 1QL	8	0.9	200	20	
TQ12 1PT	14	0.9	200	20	
TQ12 1UL	7	0.8	200	21	
TQ12 1UW	7	0.8	200	20	
TQ12 1PR	6	0.8	200	20	

		TQ12 1PE	7	0.8	200	22	
		TQ12 1PF	7	0.8	200	23	
		TQ12 1PD	8	0.8	200	26	
		TQ12 1YQ	5	0.7	200	20	
		TQ12 1FZ	4	0.6			
		TQ12 1SY	3	0.5			
		TQ12 1NX	8	0.9	200	22	
		TQ12 1QA	8	0.9	200	22	
Canada Hill		TQ12 1QN	24	6	200	20	super not available to all in postcodes
		TQ12 6BU	7	0.8	200	20	
		TQ12 6FE	7	0.8	61	17	
		TQ12 6FA	6	0.8	53	13	
		TQ12 6YS	23	4	200	20	super not available to all in postcodes
		TQ12 6FQ	7	0.8	70	20	
		TQ12 6FF	7	0.8	78	20	
		TQ12 6YS	23	4	200	20	super not available to all in postcodes
		TQ12 6AE	9	0.9	200	26	
		TQ12 6BT	8	0.8	200	22	
		TQ12 6BS	8	0.8	200	22	
		TQ12 6AA	9	0.9	200	20	super not available to all in postcodes
		TQ12 6AF	9	0.9	200	28	
		TQ12 6YJ	7	0.8	200	20	
		TQ12 6YA	8	0.9	200	20	
		TQ12 6YL	7	0.8	200	20	
		TQ12 6YB	9	0.9	200	28	
		TQ12 6AD	7	0.8			
		TQ12 6YH	6	0.7	200	20	
		TQ12 6GW	6	0.7	53	13	
		TQ12 6UH	6	0.7	47	10	

Standard, superfast and ultrafast denote different broadband speed categories:

- Standard broadband has download speeds of less than 30Mbps;
- Superfast broadband has download speeds between 30Mbps and 300Mbps;
- Ultrafast broadband has download speeds of greater than 300Mbps;

The availability icons mean:

- **Green** = broadband packages in this category are available
- **Amber** = broadband packages in this category are available to some, but not all premises in the selected postcode
- **Red** = broadband packages in this category are not available

A range of postcodes taken around the settlement's main built form to get an idea of average connection type and speeds throughout the settlement- not fully representative of all postcodes in the settlement

Source: <https://checker.ofcom.org.uk/broadband-coverage>

Accessed: 28.07.17 & 31.07.17

Appendix I3: Towns Broadband Access & Average Speed

Appendix I3: Urban Area Broadband Access & Average Speed

		Standard		Superfast		
Settlement / Place	Postcode(s) Checked	Highest available download speed (Mbps)	Highest available upload speed (Mbps)	Highest available download speed (Mbps)	Highest available upload speed (Mbps)	Comments
Dawlish	EX7 9SZ	8	0.9	80	22	
	EX7 9TB	8	0.9	80	20	
	EX7 9TD	8	0.9	80	23	
	EX7 0AT	14	0.9	80	22	
	EX7 0AP	23	4	80	23	
	EX7 0FA	8	0.8	80	20	
	EX7 0ER	7	0.8	61	17	
	EX7 0RE	7	0.8	80	20	
	EX7 0LS	7	0.8	80	20	
	EX7 0NL	8	0.9	80	20	
	EX7 0FE	6	0.7			
	EX7 0FG	7	0.8			
	EX7 0FH	6	0.7			
	EX7 0AF	20	4	200	16	super not available to all in postcodes
	EX7 0BY	15	0.9	80	20	
Dawlish	EX7 0EU	15	0.9	80	23	
	EX7 0HL	14	0.9	80	20	
	EX7 0FJ	15	0.9	80	20	
	EX7 0EG	16	0.9	80	20	
	EX7 0BE	12	0.9	80	20	
	EX7 0DY	16	0.9	80	20	
	EX7 0BH	15	0.9	79	20	
	EX7 0DP	16	0.9	86	28	
	EX7 0LB	16	0.9	64	16	
	EX7 0LN	15	0.9	45	8	
	EX7 9BB	15	0.9	80	20	
	EX7 9HR	16	0.9	80	24	super not available to all in postcodes
	EX7 9JW	16	0.9	80	22	
	EX7 9DN	17	0.9	80	24	
	EX7 9JT	18	0.9	80	23	super not available to all in postcodes
Dawlish	EX7 9DH	17	0.9	80	20	
	EX7 9QW	16	0.9	80	20	
	EX7 9BU	16	0.9	80	20	

Dawlish	EX7 9AY	16	0.9	80	20	
	EX7 9BA	18	0.9	80	20	
	EX7 9AR	16	0.9	80	23	
	EX7 9LR	16	0.9			
	EX7 9JG	16	0.9	80	20	super not available to all in postcodes
	EX7 9HF	17	0.9			
	EX7 9BJ	18	0.9	80	23	
	EX7 9BE	17	0.9	80	20	
	EX7 9QL	16	0.9	68	18	
	EX7 9EA	19	0.9			
	EX7 9RH	19	0.9	80	23	
	EX7 9SB	19	0.9	80	23	
	EX7 9EL	18	0.9			
	EX7 9EP	17	0.9			
	EX7 9RN	16	0.9	80	20	
	EX7 9RF	19	0.9	80	22	
	EX7 9QA	30	6	49	12	super not available to all in postcodes
	EX7 9SJ	15	0.9	80	22	
	EX7 9RR	15	0.9	80	20	
	EX7 9RZ	12	0.9	44	9	
Dawlish Warren	EX7 0LY	7	0.8	80	20	
	EX7 0JA	21	1			
	EX7 0NG	27	7	33	7	super not available to all in postcodes
	EX7 0NA	25	6			
	EX7 0SB	6	0.7	50	12	
	EX7 0SN	5	0.7	80	20	
	EX7 0SX	5	0.6	80	20	
	EX7 0SP	4	0.6	71	20	
	EX7 0EP	5	0.6	78	20	
	EX7 0PL	5	0.6	78	7	
	EX7 0PG	4	0.6	71	20	
	EX7 0RD	6	0.7	80	20	
	EX7 0NF	27	5			
Teignmouth	TQ14 9AE	17	0.9	80	20	
	TQ14 9FA	21	1	74	20	
	TQ14 9WP	16	0.9	56	11	
	TQ13 9AF	17	0.9	80	20	
	TQ14 9AU	16	0.9	80	20	
	TQ14 9AT	16	0.9	69	18	
	TQ14 9NA	10	0.9	76	20	
	TQ14 9NN	29	7	80	20	super not available to all in postcodes

Teignmouth

Teignmouth

Teignmouth

TQ14 9UJ	15	0.9	80	20	
TQ14 9EF	16	0.9	60	14	
TQ14 9DT	16	0.9	80	20	
TQ14 9BE	16	0.9	54	10	
TQ14 9BA	16	0.9	80	20	
TQ14 9DP	17	0.9	80	20	
TQ14 9LU	15	0.9	74	20	
TQ14 9DL	18	0.9	80	22	
TQ14 9EL	18	0.9	80	23	
TQ14 9EA	15	0.9	49	8	
TQ14 9DF	18	0.9	200	20	
TQ14 9BY	21	0.9			
TQ14 9HN	20	0.9			
TQ14 9LY	13	0.9	80	20	
TQ14 9JS	18	0.9	80	20	
TQ14 9HZ	17	0.9	80	20	
TQ14 9JP	17	0.9	80	20	
TQ14 9EW	18	0.9	80	26	super not available to all in postcodes
TQ14 9HD	16	0.9	80	20	
TQ14 9ER	16	0.9	80	20	
TQ14 9LH	15	0.9	80	20	
TQ14 9HF	16	0.9	34	7	
TQ14 9UN	15	0.9	80	20	
TQ14 9UT	15	0.9	77	20	
TQ14 9UR	15	0.9	80	20	
TQ14 9UZ	14	0.9	69	20	
TQ14 9UF	14	0.9	64	18	
TQ14 9LL	15	0.9	80	20	
TQ14 8AQ	16	0.9	80	20	super not available to all in postcodes
TQ14 8AE	18	0.9	80	22	
TQ14 8EG	19	0.9	80	20	
TQ14 8TB	16	0.9	80	20	
TQ14 8DJ	18	0.9	87	28	
TQ14 8EH	21	0.9	80	24	super not available to all in postcodes
TQ14 8JH	18	0.9	80	26	
TQ14 8JT	18	0.9	80	23	
TQ14 8PN	16	0.9	80	20	
TQ14 8LF	16	0.9	80	20	
TQ14 8TU	16	0.9	80	20	
TQ14 8LB	16	0.9	80	20	
TQ14 8NF	16	0.9	80	20	
TQ14 8LU	14	0.9	60	16	

Teignmouth

TQ14 8NR	16	0.9	80	20	
TQ14 8QD			51	10	
TQ14 8NW	15	0.9	58	14	
TQ14 8NQ	15	0.9	80	20	
TQ14 8LY	14	0.9	200	20	
TQ14 8UD	27	6	80	24	super not available to all in postcodes
TQ14 8QP	23	5	80	20	super not available to all in postcode
TQ14 8QG	30	7	43	8	super not available to all in postcodes
TQ14 8UU	7	0.8	80	20	
TQ14 8UR	16	1	78	20	super not available to all in postcodes
TQ14 8UT	9	0.9	80	20	
TQ14 8UW	9	0.9	80	23	
TQ14 8GL	5	0.7			
TQ14 8GG	5	0.7			
TQ14 8UG	13	0.9	80	20	
TQ14 8WE	13	1	80	20	super not available to all in postcodes
TQ14 8QY	29	7	37	8	super not available to all in postcodes
TQ14 8QU	27	6	45	9	super not available to all in postcodes
TQ14 8SA	6	0.8	80	20	
TQ14 8SD	12	0.9	80	20	
TQ14 8RD	22	4	80	21	super not available to all in postcodes
TQ14 8UF	14	0.9	80	20	

Bovey Tracey

TQ13 9JN	30	7	49	9	super not available to all in postcodes
TQ13 9FB	7	0.8	67	20	
TQ13 9GN	15	0.9	74	22	
TQ13 9JJ	15	0.9	200	20	
TQ13 9DP	16	0.9	80	20	
TQ13 9EB	15	0.9	72	20	
TQ13 9DJ	15	0.9	62	16	
TQ13 9DH	16	0.9	80	20	
TQ13 9YG	16	0.9	80	20	
TQ13 9DS	16	0.9	200	20	
TQ13 9BX	18	0.9	80	20	
TQ13 9BB	23	1	80	20	super not available to all in postcodes

	TQ13 9BQ	20	0.9	80	20	super not available to all in postcodes
	TQ13 9GA	20	0.9	80	23	
	TQ13 9YZ	15	0.9	72	20	
	TQ13 9HL	16	0.9	80	20	
	TQ13 9HR	15	0.9	77	20	
	TQ13 9HT	17	0.9	80	23	
	TQ13 9HY	17	0.9	78	20	
	TQ13 9SU	17	0.9	80	22	
	TQ13 9QT	17	0.9	80	20	
	TQ13 9JB	16	0.9	80	20	
	TQ13 9QU	17	0.9	80	24	
	TQ13 9QX	16	0.9	80	20	
	TQ13 9ER	16	0.9	80	20	
	TQ13 9EU	30	7	77	20	super not available to all in postcodes
	TQ13 9HA	15	0.9	72	20	
Chudleigh	TQ13 0JJ	18	0.9	80	21	
	TQ13 0EE	27	6	80	20	super not available to all in postcodes
	TQ13 0PN	18	0.9	80	20	
	TQ13 0PW	18	0.9	80	20	
	TQ13 0LP	17	0.9	80	20	
	TQ13 0FB	18	0.9			
	TQ13 0JE	18	0.9	60	15	
	TQ13 0JB	18	0.9	78	20	
	TQ13 0JA	20	0.9	80	22	
	TQ13 0JS	19	0.9	80	20	
	TQ13 0HT	19	0.9	80	20	
	TQ13 0HX	18	0.9	80	24	
	TQ13 0LG	18	0.9	80	20	
	TQ13 0LN	17	0.9	74	20	
	TQ13 0PG	18	0.9	80	20	
	TQ13 0GA	16	0.9	60	14	
	TQ13 0DA	18	0.9	80	24	
	TQ13 0HL	18	0.9	80	20	
	TQ13 0LN	17	0.9	74	20	

Standard, superfast and ultrafast denote different broadband speed categories:

- Standard broadband has download speeds of less than 30Mbps;
- Superfast broadband has download speeds between 30Mbps and 300Mbps;
- Ultrafast broadband has download speeds of greater than 300Mbps;

The availability icons mean:

- **Green** = broadband packages in this category are available
- **Amber** = broadband packages in this category are available to some, but not all premises in the selected postcode
- **Red** = broadband packages in this category are not available

Source: <https://checker.ofcom.org.uk/broadband-coverage>

Accessed: 28.07.17

Appendix I4: Ashburton & Buckfastleigh Broadband Access & Average Speed

Appendix I4: Ashburton & Buckfastleigh Broadband Access & Speed

Settlement / Place	Postcode(s) checked	Standard		Superfast		Comments
		Highest available download speed (Mbps)	Highest available upload speed (Mbps)	Highest available download speed (Mbps)	Highest available upload speed (Mbps)	
Ashburton	TQ13 7DU	17	0.9	80	20	
	TQ13 7QD	17	0.9	80	20	
	TQ13 7UP	28	4	80	20	super not available to all in postcodes
	TQ13 7AX	18	1	80	20	
	TQ13 7LG	18	0.9	69	20	
	TQ13 7RH	15	0.9	62	16	
	TQ13 7DN	16	0.9	80	20	
	TQ13 7QL	15	0.9	80	20	
	TQ13 7DH	17	0.9	80	20	
	TQ13 7EW	18	0.9	69	20	
	TQ13 7QH	23	0.9	80	20	
	TQ13 7DT	17	0.9	80	20	
	TQ13 7DW	16	0.9	80	20	
	TQ13 7BA	16	0.9	80	20	
	TQ13 7GA	14	0.9	80	20	
	TQ13 7BE	18	0.9	80	20	
	TQ13 7AA	17	0.9	80	20	
	TQ13 7LQ	29	4	64	17	super not available to all in postcodes
Ashburton	TQ13 7QT	15	0.9	80	20	
	TQ13 7BN	19	0.9	80	20	
	TQ13 7DG	15	0.9	62	16	
	TQ13 7AZ	17	0.9	80	20	
	TQ13 7AD	17	0.9	80	20	
	TQ13 7DB	20	0.9	80	20	
	TQ13 7AQ	17	0.9	80	20	
	TQ13 7DD	16	0.9	80	20	
	TQ13 7DY	16	0.9	80	20	
	TQ13 7BH	29	5	44	8	super not available to all in postcodes
	TQ13 7DR	16	0.9	80	20	
	TQ13 7QP	15	0.9	80	20	

	TQ13 7DX	16	0.9	80	20	
	TQ13 7BX	21	0.9	80	20	
	TQ13 7BL	19	0.9	80	20	
	TQ13 7AS	19	0.9	80	20	
	TQ13 7AR	19	0.9	80	20	
	TQ13 7QR	15	0.9	80	20	
	TQ13 7BU	19	0.9	80	20	
	TQ13 7RE	15	0.9	62	16	
	TQ13 7AN	19	0.9	80	20	
	TQ13 7AJ	15	0.9	68	18	
	TQ13 7QJ	17	0.9	80	20	
	TQ13 7AF	16	0.9	80	20	
	TQ13 7BP	19	0.9	80	20	
	TQ13 7LD	19	0.9	80	20	
	TQ13 7EF	16	0.9	80	20	
	TQ13 7FE	19	0.9	80	20	
	TQ13 7QQ	16	0.9	80	20	
	TQ13 7AE	16	0.9	80	20	
	TQ13 7QG	16	0.9	80	20	
	TQ13 7FH	16	0.9	80	20	
Buckfastleigh	TQ11 0DD	19	0.9	80	20	
	TQ11 0AA	18	0.9	80	20	
	TQ11 0BS	16	0.9	80	20	
	TQ11 0DA	18	0.9	80	20	
	TQ11 0AJ	17	0.9	80	20	
	TQ11 0BT	16	0.9	76	20	
	TQ11 0BJ	17	0.9	59	14	
	TQ11 0NN	16	0.9	80	20	
	TQ11 0BH	18	0.9	80	20	
	TQ11 0BW	24	1	80	20	super not available to all in postcodes
	TQ11 0DW	18	0.9	78	20	
	TQ11 0BP	29	4	80	20	super not available to all in postcodes
	TQ11 0DH	17	0.9	80	20	
	TQ11 0DX	17	0.9	80	20	super not available to all in postcodes
	TQ11 0DJ	16	0.9	80	20	
	TQ11 0DB	18	0.9	80	20	
	TQ11 0AL	19	0.9	80	20	
	TQ11 0AW	20	9	80	20	
	TQ11 0DZ	16	0.9	80	20	

	TQ11 0BL	18	0.9	80	20	
	TQ11 0NR	17	0.9	63	16	
	TQ11 0AB	20	0.9	80	20	
	TQ11 0AR	22	0.9	80	20	
	TQ11 0AN	20	0.9	80	20	
	TQ11 0AT	18	0.9	73	20	
	TQ11 0BZ	18	0.9	73	20	
	TQ11 0FB	18	0.9	80	20	
	TQ11 0AD	18	0.9	80	20	
	TQ11 0BQ	18	0.9	80	20	
	TQ11 0AE	17	0.9	80	20	
	TQ11 0AG	18	0.9	80	20	
	TQ11 0AZ	20	0.9	80	20	
	TQ11 0BG	18	0.9	80	20	
Buckfastleigh	TQ11 0GA	16	0.9	80	20	
	TQ11 0PG	22	0.9			
	TQ11 0BY	17	0.9	80	20	
	TQ11 0BU	16	0.9	80	20	
	TQ11 0DE	17	0.9	80	20	
	TQ11 0DF	17	0.9	80	20	
	TQ11 0AQ	20	0.9	80	20	
	TQ11 0AU	20	0.9	80	20	
	TQ11 0AY	19	0.9	80	20	
	TQ11 0BA	20	0.9	80	20	
	TQ11 0JL	19	0.9	80	20	
	TQ11 0DS	17	0.9	40	8	
	TQ11 0NJ	19	0.9	80	20	
	TQ11 0EX	15	0.9	53	10	
	TQ11 0PR	15	0.9	53	10	
	TQ11 0NL	22	0.9	80	20	
<p>Standard, superfast and ultrafast denote different broadband speed categories:</p> <ul style="list-style-type: none"> •Standard broadband has download speeds of less than 30Mbps; •Superfast broadband has download speeds between 30Mbps and 300Mbps; •Ultrafast broadband has download speeds of greater than 300Mbps; <p>The availability icons mean:</p> <ul style="list-style-type: none"> •Green = broadband packages in this category are available •Amber = broadband packages in this category are available to some, but not all premises in the selected postcode •Red = broadband packages in this category are not available 						

Appendix I5: Defined Villages Broadband Access & Average Speed

Appendix I5: Defined Villages Broadband Access & Average Speed

		Standard		Superfast		
Settlement / Place	Postcode (s) Checked	Highest available download speed (Mbps)	Highest available upload speed (Mbps)	Highest available download speed (Mbps)	Highest available upload speed (Mbps)	Comments
Abbotskerswell	TQ12 5NH	7	1	79	20	super not available to all in postcodes
	TQ12 5PJ	2	0.4	71	20	
	TQ12 5PG	17	1	80	20	super not available to all in postcodes
	TQ12 5PD	2	0.4	80	20	
	TQ12 5PB	3	0.4	80	20	
	TQ12 5NX	3	0.5	80	20	
	TQ12 5QF	2	0.3	55	13	
	TQ12 5NJ	4	0.5	66	19	
	TQ12 5NN	4	0.6	80	22	
	TQ12 5NW	4	0.5	79	20	
	TQ12 5PX	3	0.5	62	17	
	TQ12 5PR	3	0.5	80	20	
Bickington	TQ12 6JX	8	0.8	87	28	
	TQ12 6JU	8	0.8	80	20	
	TQ12 6JT			73	20	
	TQ12 6JW	26	2	33	7	super not available to all in postcodes
Bishopsteignton	TQ14 9PP	12	0.9	80	20	
	TQ14 9PN	14	0.9	80	20	
	TQ14 9PL	29	7	80	20	super not available to all in postcodes
	TQ14 9QJ	13	0.9	80	20	
	TQ14 9AN	29	7	41	8	super not available to all in postcodes
	TQ14 9RF	25	5	67	20	super not available to all in postcodes
	TQ14 9RH	22	4	34	7	super not available to all in postcodes
	TQ14 9RB	20	3			
	TQ14 9QL	12	0.9	80	20	
	TQ14 9RE	26	6	40	8	super not available to all in postcodes
	TQ14 9RU	8	0.9	62	18	
	TQ14 9QN	12	0.9	80	24	

	TQ14 9SR	9	0.9	79	20	
	TQ14 9PQ	8	0.9	67	20	
	TQ14 9SU	9	0.9	75	20	
	TQ14 9QT	9	0.9	79	20	
	TQ14 9SH	30	7	80	20	super not available to all in postcodes
	TQ14 9TU	25	4	80	20	super not available to all in postcodes
	TQ14 9TS	4	0.5	67	20	
	TQ14 9SA	2	0.4	35	7	
	TQ9 6BW	5	0.6	35	7	
Broadhempston	TQ9 6BN	30	7	35	7	super not available to all in postcodes
	TQ9 6BJ	25	5	45	9	super not available to all in postcodes
	TQ9 6BS	5	0.6	40	7	
	TQ9 6BQ	21	4	50	11	super not available to all in postcodes
	TQ9 6BD	26	6	80	22	super not available to all in postcodes
	TQ9 6BB	25	5	80	20	super not available to all in postcodes
	TQ9 6AZ	9	0.9	80	20	
	TQ13 0HA	9	0.9	80	20	
Chudleigh Knighton	TQ13 0FE	8	0.9	71	20	
	TQ13 0EU	9	0.9	80	20	
	TQ13 0RF	9	0.9	71	21	
	TQ13 0PE	9	0.9	80	20	
	TQ13 0HP	10	0.9	80	20	
	TQ13 0ER	11	0.9	80	23	
	TQ13 0EW	10	1	80	20	super not available to all in postcode
	TQ13 0QP	9	0.9	80	20	
	EX6 8RF	7	0.8			
Cockwood/Middlewood & Westwood	EX6 8RB	8	0.9	80	23	super not available to all in postcodes
	EX6 8RW	6	0.7	47	10	
	EX6 8RP	16	1			
	TQ12 6DQ	8	0.8	80	20	
Denbury	TQ12 6ER	7	0.8	80	20	
	TQ12 6EA	7	0.8	80	20	
	TQ12 6DZ	7	0.8	75	20	
	TQ12 6DU	7	0.8	75	20	
	TQ12 6DJ	18	1	80	21	super not available to all in postcodes

	TQ12 6DL	7	0.8	200	20	
	TQ12 6EU	7	0.8	70	20	
Doddiscombsleigh	EX6 7PS	7	0.8			
	EX6 7PP	7	0.8			
	EX6 7PD	7	0.8			
	EX6 7PT	7	0.8			
	EX6 7PX	6	0.8			
	EX6 8UE	30	5	49	8	super not available to all in postcodes
	EX6 8DP	3	0.4	80	20	
Exminster	EX6 8UA	27	4	80	20	
	EX6 8DL	3	0.5	80	22	
	EX6 8DH	3	0.5	80	22	
	EX6 8AH	27	4	67	19	super not available to all in postcodes
	EX6 8AD	27	4	80	20	
	EX6 8AL	3	0.4	78	20	
	EX6 8ST	17	0.9	80	20	
	EX6 8SP	18	0.9	80	20	
	EX6 8FE	16	0.9	80	20	super not available to all in postcodes
	EX6 8FJ	16	0.9	80	20	super not available to all in postcodes
	EX6 8FG	16	0.9	49	7	super not available to all in postcodes
	EX6 8AT	30	5	80	20	super not available to all in postcodes
	EX6 8SY	17	0.9	80	23	
	EX6 8TJ	19	0.9	80	20	
Ide	EX2 9SA	3	0.4	80	20	
	EX2 9RS	3	0.4	80	20	
	EX2 9RE	2	0.4	80	20	
	EX2 9RW	4	0.5	80	23	super not available to all in postcodes
	EX2 9RT	3	0.4	80	20	
	EX2 9RU	2	0.4	80	20	
	EX2 9RN	3	0.4	80	22	
	EX2 9RL	3	0.5	80	23	
	EX2 9RQ	3	0.5	80	23	
	EX2 9RY	3	0.4	80	20	
Ipplepen	TQ12 5QL	19	0.9	80	20	
	TQ12 5SB	18	0.9	80	20	
	TQ12 5SA	18	0.9	80	20	
	TQ12 5QZ	17	0.9	74	20	

	TQ12 5RH	24	1	80	20	super not available to all in postcodes
	TQ12 5RT	19	0.9	80	20	
	TQ12 5RN	18	0.9	80	20	
	TQ12 5QX	17	0.9	56	11	
	TQ12 5SZ	16	0.9	56	11	
	TQ12 5YH	18	0.9	80	20	
	TQ12 5BZ	20	0.9	80	20	
	TQ12 5FF	18	0.9	80	20	
	TQ12 5RU	18	0.9	73	20	
Kennford	EX6 7UD	19	0.9	78	20	
	EX6 7TZ	29	5	80	20	super not available to all in postcodes
	EX6 7TP	17	0.9	50	10	
	EX6 7TE	28	4	38	4	super not available to all in postcodes
	EX6 7TR	17	1	53	11	super not available to all in postcodes
	EX6 7TB	17	0.9	53	11	
Kenton	EX6 8LZ	29	6	40	8	super not available to all in postcode
	EX6 8NX	27	6			
	EX6 8NE	30	7	32	7	super not available to all in postcodes
	EX6 8LJ	11	0.9	37	8	
	EX6 8LQ	12	0.9	54	12	
	EX6 8NS	12	0.9	49	9	
	EX6 8NR	18	1	62	16	super not available to all in postcodes
	EX6 8JU	12	0.9	49	9	
	EX6 8JT	12	0.9	47	8	
	EX6 8NG	19	2	37	6	super not available to all in postcodes
	EX6 8HT	15	0.9	80	20	
	EX6 8JG	15	0.9	80	20	
Liverton	TQ12 6HE	5	0.8	80	20	
	TQ12 6EY	5	0.8	80	20	
	TQ12 6HB	5	0.8	80	20	
	TQ12 6HF	5	0.8	80	24	
	TQ12 6HG	5	0.8	80	23	
	TQ12 6HH	3	0.5	80	20	
	TQ12 6PJ	3	0.5	80	20	
	TQ12 6PN	3	0.5	80	20	
	TQ12 6JD	21	3	70	20	super not available to all in postcodes

Ogwell	TQ12 6EW	4	1			
	TQ12 6AT	5	0.7	75	20	
	TQ12 6AS	5	0.7	75	20	
	TQ12 6AN	6	0.7	80	20	
	TQ12 6AG	6	0.8	80	20	
	TQ12 6AF	9	0.9	200	28	
	TQ12 6BG	5	0.6	62	17	
	TQ12 6BA	5	0.6	54	13	
	TQ12 6FT	7	0.8	66	20	
	TQ12 6YS	23	4	200	20	super not available to all in postcodes
	TQ12 6YJ	7	0.8	200	20	
Shaldon/Ringmore	TQ14 0EX	18	0.9	80	20	
	TQ14 0EZ	18	0.9	87	28	
	TQ14 0HG	18	0.9	80	20	super not available to all in postcodes
	TQ14 0HL	19	0.9			
	TQ14 0HN	19	0.9	56	12	super not available to all in postcodes
	TQ14 0AL	18	0.9	80	20	super not available to all in postcodes
	TQ14 0ET	18	0.9	80	26	super not available to all in postcodes
	TQ14 0AR	22	0.9			
	TQ14 0AG	21	0.9			
	TQ14 0AD	20	0.9			
	TQ14 0BP	19	0.9	80	21	
	TQ14 0EQ	17	0.9	78	20	
	TQ14 0BW	17	0.9	56	13	
	TQ14 0BE	16	0.9	80	22	
	TQ14 0BJ	16	0.9	80	23	
	TQ14 0HP	16	0.9	80	20	
Starcross	EX6 8EJ	17	0.9			
	EX6 8QU	7	0.8	57	16	Ultra not available to all in postcodes
	EX6 8QT	27	5	45	8	super not available to all in postcodes
	EX6 8EH	17	0.9			
	EX6 8PN	15	0.9	80	20	
	EX6 8PA	18	0.9			
	EX6 8PW	17	0.9	80	20	super not available to all in postcodes
	EX6 8SD	15	0.9	72	20	
	EX6 8PE	10	1			
	TQ12 4QS	6	0.8			

Stokeinteign head	TQ12 4QE	7	0.8	70	23	super not available to all in postcodes
	TQ12 4QG	7	0.8			
	TQ12 4QF	7	0.8	200	20	super not available to all in postcodes
	TQ12 4QD	7	0.8			
	TQ12 4QH	7	0.8	72	24	super not available to all in postcodes
	TQ12 4QJ	6	0.7			
Tedburn St Mary	EX6 6AA	20	0.9	80	20	super not available to all in postcodes
	EX6 6AP	18	0.9			
	EX6 6AD	20	0.9	80	20	super not available to all in postcodes
	EX6 8RN	19	0.9	78	20	
	EX6 8DN	18	0.9	69	20	
	EX6 8RS	19	0.9	80	20	
	EX6 8RL	20	0.9	80	21	
	EX6 8DY	19	0.9	80	20	
	EX6 8EB	20	0.9	80	20	
	EX6 8AY	21	0.9	80	22	

Standard, superfast and ultrafast denote different broadband speed categories:

- Standard broadband has download speeds of less than 30Mbps;
- Superfast broadband has download speeds between 30Mbps and 300Mbps;
- Ultrafast broadband has download speeds of greater than 300Mbps;

The availability icons mean:

- Green = broadband packages in this category are available
- Amber = broadband packages in this category are available to some, but not all premises in the selected postcode
- Red = broadband packages in this category are not available

Source: <https://checker.ofcom.org.uk/broadband-coverage>

Accessed: 27.07.17

Appendix I6: Undefined Settlements Broadband Access & Speed

Appendix I6: Undefined Settlements Broadband Access & Speed

Settlement / Place	Postcode(s) checked	Standard		Superfast		Comments
		Highest available download speed (Mbps)	Highest available upload speed (Mbps)	Highest available download speed (Mbps)	Highest available upload speed (Mbps)	
Ashcombe	EX7 0QD	8	1			only one postcode for village centre-cover large area
Coffinswell	TQ12 4SR	30	5			
	TQ12 4SW	7	0.8	56	12	
	TQ12 4SL	27	4			
	TQ12 4SN	30	5	32	7	super not available to all in postcode
Combeinteignhead	TQ12 4RE	6	0.7			
	TQ12 4RA	6	0.7			
	TQ12 4RG	5	0.7			
Dunchideock	EX2 9UA	5	0.6	80	22	
	EX2 9TB	3	0.5	41	8	
	EX2 9TS	22	2	38	6	super not available to all in postcode
	EX2 9TU			80	20	
Hacombe	TQ12 4SJ	2	0.3			only one postcode for village centre-cover large area
Hestow Barton	TQ13 0BH	1	0.3			
Holcombe	EX7 0JQ	22	1			
	EX7 0JA	21	1			
	EX7 0JD	18	1			
	EX7 0LD	24	3			
	EX7 0JY	16	1			
	EX7 0LE	24	3			
Heathfield	TQ12 6SD	5	0.6	80	20	
	TQ12 6SR	5	0.6	79	20	super not available to all in postcode
	TQ12 6SG	6	0.7	200	20	
	TQ12 6RY	7	0.8	200	20	
	TQ12 6TW	7	0.8	200	20	
	TQ12 6RW	5	0.7	80	20	
Higher Ashton	EX6 7QP	5	0.8			
	EX6 7QR	6	0.8			

	EX6 7QS	4	0.6			
Higher/Lower Gabwell	TQ12 4QN	3	0.5	47	9	
	TQ12 4QW	29	6	35	7	
	TQ12 4QR	27	5	34	7	
Higher/Middle/Lower Rocombe	TQ12 4QL	22	1			Only one postcode area to cover these villages
Ideford	TQ13 0BD	3	0.5			
	TQ13 0BA	18	1	80	20	super not available to all in postcode
	TQ13 0AY	4	1			
	TQ13 0BG	3	1			
	TQ13 0FG	4	1			
Kenn	EX6 7XJ	16	0.9	80	20	
	EX6 7UQ	16	0.9	80	23	
	EX6 7UU	16	0.9	80	20	
	EX6 7XE	15	0.9	80	20	
	EX6 7UR	15	0.9	79	20	
Longdown	EX6 7RZ			80	20	
	EX6 7SP			78	20	
	EX6 7SR	20	1	78	20	super not available to all in postcode
	EX6 7SJ			78	20	
	EX6 7SN			80	20	
Lower Ashton	EX6 7QW	7	0.8			
	EX6 7QN	7	0.8			
Luton	TQ13 0BQ	2	0.4			
	TQ13 0BJ	2	0.3			
	TQ13 0BL	2	0.3			
	TQ13 0BN	2	0.3			
Mamhead	EX6 8HE	9	1			
	EX6 8HA	29	6			
	EX6 8HG	9	1			
	EX6 8HD	13	1			
	EX6 8HF	8	1			
	EX6 8HB	16	1			
Netherton	TQ12 4RU	2	0.4			
	TQ12 4RW	3	0.5			
	TQ12 4RN	3	0.4			
Olchard	TQ12 3GU	3	0.4			
	TQ12 3GX	5	0.6			
Pathfinder Village	EX6 6DE	8	0.9	80	23	
	EX6 6BZ	9	0.9	80	24	
	EX6 6BY	8	0.9	80	22	
	EX6 6BX	8	0.8	80	21	

	EX6 6DB	7	0.8	80	20	
Powderham	EX6 8JJ	7	0.8			Only one postcode area to cover this village
Shillingford St George	EX2 9QN	20	1	80	20	super not available to all in postcode
	EX2 9UP	4	0.6	80	20	
	EX2 9QS	5	0.7	80	20	
	EX2 9QT	6	0.7	80	21	
Shillingford Abbot	EX2 9QD	27	5	35	7	
	EX2 9QH	10	1			
	EX2 9QJ	16	1	42	8	
	EX2 9QQ	29	6	40	8	
	EX2 9QE	20	1	30	6	
	EX2 9QF	26	5			
	EX2 9QG	20	1			
Teigngrace	TQ12 6QT	4	0.6	46	9	
	TQ12 6QP	27	6			
Torbryan	TQ12 5UP	26	4	31	5	super not available to all in postcode
	TQ12 5UR	25	2			
Trusham	TQ13 0NL	27	6	32	7	super not available to all in postcode
	TQ13 0LU	22	2			
	TQ13 0NW	22	2			
	TQ13 0NR	20	1			
	TQ13 0LX	21	1			
Woodland	TQ13 7LN	4	0.6			

Standard, superfast and ultrafast denote different broadband speed categories:

- Standard broadband has download speeds of less than 30Mbps;
- Superfast broadband has download speeds between 30Mbps and 300Mbps;
- Ultrafast broadband has download speeds of greater than 300Mbps;

The availability icons mean:

- **Green** = broadband packages in this category are available
- **Amber** = broadband packages in this category are available to some, but not all premises in the selected postcode
- **Red** = broadband packages in this category are not available

Source: <https://checker.ofcom.org.uk/broadband-coverage>

Accessed: 27.07.17

Appendix J1: Urban Area Mobile Phone Outdoor Coverage

Appendix J1: Urban Area Mobile Phone Outdoor Coverage

Settlement / Place	Suburb	Postcode(s) Checked	EE			O2			Vodafone			Three		
			Voice	3G	4G	Voice	3G	4G	Voice	3G	4G	Voice	3G	4G
Newton Abbot	Buckland	TQ12 4HT												
		TQ12 4HP												
		TQ12 4HJ												
		TQ12 4HS												
		TQ12 4HH												
		TQ12 4HD												
		TQ12 4HA												
		TQ12 4AY												
		TQ12 4AX												
		TQ12 4BJ												
		TQ12 4DE												
		TQ12 4EA												
		TQ12 4BG												
		TQ12 4DG												
		TQ12 4ED												
		TQ12 4EE												
		TQ12 4EL												
		TQ12 4EH												
		TQ12 4DJ												
		TQ12 4DY												
		TQ12 4EW												
		TQ12 4DU												
		TQ12 4AN												
		TQ12 4PQ												
	Brunel Road Industrial Estate	TQ12 4AQ												
		TQ12 4AG												
		TQ12 4PB												
		TQ12 4AF												
		TQ12 4BT												
		TQ12 4AB												
		TQ12 4DZ												
		TQ12 4PJ												
		TQ12 4AD												
		TQ12 4PH												
	Milber	TQ12 4LA												
		TQ12 4BS												
		TQ12 4AR												
		TQ12 4AT												

Newton Abbot

[illegible]

Newton Abbot

Town Centre

TQ12 2PU
TQ12 2PW
TQ12 2PT
TQ12 2PR
TQ12 2TH
TQ12 2TG
TQ12 2TL
TQ12 2SJ
TQ12 2JJ
TQ12 2ST
TQ12 2SF
TQ12 2TP
TQ12 2TS
TQ12 2FX
TQ12 2FY
TQ12 2FD
TQ12 2PA
TQ12 2SN
TQ12 2DT
TQ12 2JR
TQ12 2EF
TQ12 2EL
TQ12 2JU
TQ12 2AU
TQ12 2DN
TQ12 2QB
TQ12 2LG
TQ12 2LH
TQ12 2LN
TQ12 2LW
TQ12 2HR
TQ12 2AQ
TQ12 2BA
TQ12 2DD
TQ12 2HN
TQ12 2HP
TQ12 2EU
TQ12 2EY
TQ12 2EP
TQ12 2AT
TQ12 2QQ
TQ12 2DA
TQ12 2HA
TQ12 2HB
TQ12 2HD

Newton Abbot

Wolborough

TQ12 2BP
TQ12 2JD
TQ12 2BZ
TQ12 2QA
TQ12 2SN
TQ12 2JA
TQ12 2BU
TQ12 2BX
TQ12 2BY
TQ12 2BD
TQ12 2DF
TQ12 2AP
TQ12 5ND
TQ12 5NA
TQ12 4AH
TQ12 1DJ
TQ12 1DH
TQ12 1DG
TQ12 1DL
TQ12 1DE
TQ12 1BX
TQ12 1DP
TQ12 1DY
TQ12 1DU
TQ12 1DD
TQ12 1BZ
TQ12 1DB
TQ12 1BN
TQ12 1BU
TQ12 1DB
TQ12 1DZ
TQ12 1DU
TQ12 1EW
TQ12 1EH
TQ12 1LR
TQ12 1LT
TQ12 1EJ
TQ12 1EG
TQ12 1EQ
TQ12 1HJ
TQ12 1ES
TQ12 1EE
TQ12 1AA
TQ12 1HL
TQ12 1HS

Newton Abbot

Broadlands/Mile end/Highweek	
------------------------------	--

[illegible]

		TQ12 6BT													
		TQ12 6BS													
		TQ12 6AA													
		TQ12 6AF													
		TQ12 6YJ													
		TQ12 6YA													
		TQ12 6YL													
		TQ12 6YB													
		TQ12 6AD													
		TQ12 6YH													
		TQ12 6GW													
		TQ12 6UH													
Kingskerswell		TQ12 5AN													
		TQ12 5GB													
		TQ12 5AR													
		TQ12 5AS													
		TQ12 5AL													
		TQ12 5JT													
		TQ12 5HY													
		TQ12 5EZ													
		TQ12 5JD													
		TQ12 5BT													
		TQ12 5BN													
		TQ12 5BS													
		TQ12 5BP													
		TQ12 5AH													
		TQ12 5AX													
		TQ12 5HA													
		TQ12 5HF													
		TQ12 5AQ													
		TQ12 5BB													
		TQ12 5BG													
		TQ12 5BE													
		TQ12 5BQ													
		TQ12 5DW													
		TQ12 5EU													
		TQ12 5HP													
		TQ12 5BL													
		TQ12 5FE													
		TQ12 5BH													
		TQ12 5BD													
		TQ12 5AB													
		TQ12 5DQ													
		TQ12 5JH													
		TQ12 5JW													

Kingsteignton

TQ12 5ER
TQ12 5HN
TQ12 5AA
TQ12 5DB
TQ12 5EL
TQ12 5HX
TQ12 5HD
TQ12 5HQ
TQ12 3BN
TQ12 3AF
TQ12 3SU
TQ12 3GD
TQ12 3BE
TQ12 3AN
TQ12 3SB
TQ12 3SJ
TQ12 3RN
TQ12 3AE
TQ12 3EH
TQ12 3ES
TQ12 3EW
TQ12 3HB
TQ12 3BA
TQ12 3DU
TQ12 3EE
TQ12 3RA
TQ12 3JU
TQ12 3LJ
TQ12 3RA
TQ12 3AB
TQ12 3QG
TQ12 3QP
TQ12 3NH
TQ12 3LT
TQ12 3HY
TQ12 3JE
TQ12 3NX
TQ12 3TH
TQ12 3XF
TQ12 3DZ
TQ12 3NP
TQ12 3PE
TQ12 3QD

- **Green Block** = You are likely to have good coverage
- **Amber Block** = You may experience some problems
- **Red Block** = You should not expect to receive a signal

Range of postcodes taken around the settlement's main built form to get an idea of average outdoor mobile services throughout the settlement- May not be fully representative of all postcodes in the settlement

Source: <https://checker.ofcom.org.uk/mobile-coverage>
Accessed: 28.07.17 & 31.07.17

Appendix J2: Towns Mobile Phone Outdoor Coverage

Appendix J2: Towns Mobile Phone Outdoor Coverage

Settlement / Place	Postcode(s) Checked	EE			O2			Vodafone			Three		
		Voice	3G	4G	Voice	3G	4G	Voice	3G	4G	Voice	3G	4G
Dawlish	EX7 9SZ												
	EX7 9TB												
	EX7 9TD												
	EX7 0AT												
	EX7 0AP												
	EX7 0FA												
	EX7 0ER												
	EX7 0RE												
	EX7 0LS												
	EX7 0NL												
	EX7 0FE												
	EX7 0FG												
	EX7 0FH												
	EX7 0AF												
	EX7 0BY												
	EX7 0EU												
	EX7 0HL												
	EX7 0FJ												
	EX7 0EG												
	EX7 0BE												
	EX7 0DY												
	EX7 0BH												
	EX7 0DP												
	EX7 0LB												
	EX7 0LN												
	EX7 9BB												
	EX7 9HR												
	EX7 9JW												
	EX7 9DN												
	EX7 9JT												
	EX7 9DH												
	EX7 9QW												
	EX7 9BU												
	EX7 9AY												
	EX7 9BA												
	EX7 9AR												
	EX7 9LR												
	EX7 9JG												

	EX7 9HF													
	EX7 9BJ													
	EX7 9BE													
	EX7 9QL													
	EX7 9EA													
	EX7 9RH													
	EX7 9SB													
	EX7 9EL													
	EX7 9EP													
	EX7 9RN													
	EX7 9RF													
	EX7 9QA													
	EX7 9SJ													
	EX7 9RR													
	EX7 9RZ													
Dawlish Warren	EX7 0LY													
	EX7 0JA													
	EX7 0NG													
	EX7 0NA													
	EX7 0SB													
	EX7 0SN													
	EX7 0SX													
	EX7 0SP													
	EX7 0EP													
	EX7 0PL													
	EX7 0PG													
	EX7 0RD													
	EX7 0NF													
Teignmouth	TQ14 9AE													
	TQ14 9FA													
	TQ14 9WP													
	TQ13 9AF													
	TQ14 9AU													
	TQ14 9AT													
	TQ14 9NA													
	TQ14 9NN													
	TQ14 9UJ													
	TQ14 9EF													
	TQ14 9DT													
	TQ14 9BE													
	TQ14 9BA													
	TQ14 9DP													
	TQ14 9LU													
	TQ14 9DL													
	TQ14 9EL													

Teignmouth

TQ14 9EA														
TQ14 9DF														
TQ14 9BY														
TQ14 9HN														
TQ14 9LY														
TQ14 9JS														
TQ14 9HZ														
TQ14 9JP														
TQ14 9EW														
TQ14 9HD														
TQ14 9ER														
TQ14 9LH														
TQ14 9HF														
TQ14 9UN														
TQ14 9UT														
TQ14 9UR														
TQ14 9UZ														
TQ14 9UF														
TQ14 9LL														
TQ14 8AQ														
TQ14 8AE														
TQ14 8EG														
TQ14 8TB														
TQ14 8DJ														
TQ14 8EH														
TQ14 8JH														
TQ14 8JT														
TQ14 8PN														
TQ14 8LF														
TQ14 8TU														
TQ14 8LB														
TQ14 8NF														
TQ14 8LU														
TQ14 8NR														
TQ14 8QD														
TQ14 8NW														
TQ14 8NQ														
TQ14 8LY														
TQ14 8UD														
TQ14 8QP														
TQ14 8QG														
TQ14 8UU														
TQ14 8UR														
TQ14 8UT														
TQ14 8UW														

	TQ14 8GL													
	TQ14 8GG													
	TQ14 8UG													
	TQ14 8WE													
	TQ14 8QY													
	TQ14 8QU													
	TQ14 8SA													
	TQ14 8SD													
	TQ14 8RD													
	TQ14 8UF													
Bovey Tracey	TQ13 9JN													
	TQ13 9FB													
	TQ13 9GN													
	TQ13 9JJ													
	TQ13 9DP													
	TQ13 9EB													
	TQ13 9DJ													
	TQ13 9DH													
	TQ13 9YG													
	TQ13 9DS													
	TQ13 9BX													
	TQ13 9BB													
	TQ13 9BQ													
	TQ13 9GA													
	TQ13 9YZ													
	TQ13 9HL													
	TQ13 9HR													
	TQ13 9HT													
	TQ13 9HY													
	TQ13 9SU													
	TQ13 9QT													
	TQ13 9JB													
	TQ13 9QU													
	TQ13 9QX													
	TQ13 9ER													
	TQ13 9EU													
	TQ13 9HA													
Heathfield	TQ12 6SD													
	TQ12 6SR													
	TQ12 6SG													
	TQ12 6RY													
	TQ12 6TW													
	TQ12 6RW													
Chudleigh	TQ13 0JJ													
	TQ13 0EE													

Chudleigh	TQ13 0PN													
	TQ13 0PW													
	TQ13 0LP													
	TQ13 0FB													
	TQ13 0JE													
	TQ13 0JB													
	TQ13 0JA													
	TQ13 0JS													
	TQ13 0HT													
	TQ13 0HX													
	TQ13 0LG													
	TQ13 0LN													
	TQ13 0PG													
	TQ13 0GA													
	TQ13 0DA													
	TQ13 0HL													
	TQ13 0LN													

- **Green Block** = You are likely to have good coverage
- **Amber Block** = You may experience some problems
- **Red Block** = You should not expect to receive a signal

Range of postcodes taken around the settlement's main built form to get an idea of average outdoor mobile services throughout the settlement- May not be fully representative of all postcodes in the settlement

Source: <https://checker.ofcom.org.uk/mobile-coverage>
 Accessed: 28.07.17 & 31.07.17

Appendix J3: Ashburton & Buckfastleigh Mobile Phone Outdoor Coverage

Appendix J3: Ashburton & Buckfastleigh Mobile Phone Outdoor Coverage													
Settlement / Place	Postcode(s) Checked	EE			O2			Vodafone			Three		
		Voice	3G	4G	Voice	3G	4G	Voice	3G	4G	Voice	3G	4G
Ashburton	TQ13 7DU												
	TQ13 7QD												
	TQ13 7UP												
	TQ13 7AX												
	TQ13 7LG												
	TQ13 7RH												
	TQ13 7DN												
	TQ13 7QL												
	TQ13 7DH												
	TQ13 7EW												
	TQ13 7QH												
	TQ13 7DT												
	TQ13 7DW												
	TQ13 7BA												
	TQ13 7GA												
	TQ13 7BE												
	TQ13 7AA												
	TQ13 7LQ												
	TQ13 7QT												
	TQ13 7BN												
	TQ13 7DG												
	TQ13 7AZ												
	TQ13 7AD												
	TQ13 7DB												
	TQ13 7AQ												
	TQ13 7DD												
	TQ13 7DY												
	TQ13 7BH												
	TQ13 7DR												
	TQ13 7QP												
	TQ13 7DX												
	TQ13 7BX												
	TQ13 7BL												
	TQ13 7AS												
	TQ13 7AR												

	TQ13 7QR													
	TQ13 7BU													
	TQ13 7RE													
	TQ13 7AN													
	TQ13 7AJ													
	TQ13 7QJ													
	TQ13 7AF													
	TQ13 7BP													
	TQ13 7LD													
	TQ13 7EF													
	TQ13 7FE													
	TQ13 7QQ													
	TQ13 7AE													
	TQ13 7QG													
	TQ13 7FH													
Buckfastleigh	TQ11 0DD													
	TQ11 0AA													
	TQ11 0BS													
	TQ11 0DA													
	TQ11 0AJ													
	TQ11 0BT													
	TQ11 0BJ													
	TQ11 0NN													
	TQ11 0BH													
	TQ11 0BW													
	TQ11 0DW													
	TQ11 0BP													
	TQ11 0DH													
	TQ11 0DX													
	TQ11 0DJ													
	TQ11 0DB													
	TQ11 0AL													
	TQ11 0AW													
	TQ11 0DZ													
	TQ11 0BL													
	TQ11 0NR													
	TQ11 0AB													
	TQ11 0AR													
	TQ11 0AN													
	TQ11 0AT													
	TQ11 0BZ													
	TQ11 0FB													
	TQ11 0AD													
	TQ11 0BQ													
	TQ11 0AE													

	TQ11 0AG																		
	TQ11 0AZ																		
	TQ11 0BG																		
	TQ11 0GA																		
	TQ11 0PG																		
	TQ11 0BY																		
	TQ11 0BU																		
	TQ11 0DE																		
	TQ11 0DF																		
	TQ11 0AQ																		
	TQ11 0AU																		
	TQ11 0AY																		
	TQ11 0BA																		
	TQ11 0JL																		
	TQ11 0DS																		
	TQ11 0NJ																		
	TQ11 0EX																		
	TQ11 0PR																		
	TQ11 0NL																		

- Green Block = You are likely to have good coverage
- Amber Block = You may experience some problems
- Red Block = You should not expect to receive a signal

Range of postcodes taken around the settlement's main built form to get an idea of average outdoor mobile services throughout the settlement- May not be fully representative of all postcodes in the settlement

Source: <https://checker.ofcom.org.uk/mobile-coverage>
Accessed: 28.07.17 & 31.07.17

Appendix J4: Defined Villages Mobile Phone Outdoor Coverage

Appendix J4: Defined Villages Mobile Phone Outdoor Coverage

		EE			O2			Vodafone			Three		
Settlement / Place	Postcode (s) Checked	Voice	3G	4G	Voice	3G	4G	Voice	3G	4G	Voice	3G	4G
Abbotskerswell	TQ12 5NH												
	TQ12 5PJ												
	TQ12 5PG												
	TQ12 5PD												
	TQ12 5PB												
	TQ12 5NX												
	TQ12 5QF												
	TQ12 5NJ												
	TQ12 5NN												
	TQ12 5NW												
	TQ12 5PX												
	TQ12 5PR												
Bickington	TQ12 6JX												
	TQ12 6JU												
	TQ12 6JT												
	TQ12 6JW												
Bishopsteignton	TQ14 9PP												
	TQ14 9PN												
	TQ14 9PL												
	TQ14 9QJ												
	TQ14 9AN												
	TQ14 9RF												
	TQ14 9RH												
	TQ14 9RB												
	TQ14 9QL												
	TQ14 9RE												
	TQ14 9RU												
	TQ14 9QN												
	TQ14 9SR												
	TQ14 9PQ												
	TQ14 9SU												
	TQ14 9QT												
	TQ14 9SH												
	TQ14 9TU												
	TQ14 9TS												
	TQ14 9SA												

	EX6 8FE												
	EX6 8FJ												
	EX6 8FG												
	EX6 8AT												
	EX6 8SY												
	EX6 8TJ												
Ide	EX2 9SA												
	EX2 9RS												
	EX2 9RE												
	EX2 9RW												
	EX2 9RT												
	EX2 9RU												
	EX2 9RN												
	EX2 9RL												
	EX2 9RQ												
	EX2 9RY												
	EX2 9RW												
	EX2 9RT												
Ipplepen	TQ12 5QL												
	TQ12 5SB												
	TQ12 5SA												
	TQ12 5QZ												
	TQ12 5RH												
	TQ12 5RT												
	TQ12 5RN												
	TQ12 5QX												
	TQ12 5SZ												
	TQ12 5YH												
	TQ12 5BZ												
	TQ12 5FF												
	TQ12 5RU												
	TQ12 5QL												
	TQ12 5SB												
Kennford	EX6 7UD												
	EX6 7TZ												
	EX6 7TP												
	EX6 7TE												
	EX6 7TR												
	EX6 7TB												
Kenton	EX6 8LZ												
	EX6 8NX												
	EX6 8NE												
	EX6 8LJ												
	EX6 8LQ												
	EX6 8NS												
	EX6 8NR												
	EX6 8JU												
	EX6 8JT												
	EX6 8NG												

	EX6 8HT												
	EX6 8JG												
Liverton	TQ12 6HE												
	TQ12 6EY												
	TQ12 6HB												
	TQ12 6HF												
	TQ12 6HG												
	TQ12 6HH												
	TQ12 6PJ												
	TQ12 6PN												
	TQ12 6JD												
	TQ12 6EW												
Ogwell	TQ12 6AT												
	TQ12 6AS												
	TQ12 6AN												
	TQ12 6AG												
	TQ12 6AF												
	TQ12 6BG												
	TQ12 6BA												
	TQ12 6FT												
	TQ12 6YS												
	TQ12 6YJ												
Shaldon/Ringmore	TQ14 0EX												
	TQ14 0EZ												
	TQ14 0HG												
	TQ14 0HL												
	TQ14 0HN												
	TQ14 0AL												
	TQ14 0ET												
	TQ14 0AR												
	TQ14 0AG												
	TQ14 0AD												
	TQ14 0BP												
	TQ14 0EQ												
	TQ14 0BW												
	TQ14 0BE												
	TQ14 0BJ												
	TQ14 0HP												
Starcross	EX6 8EJ												
	EX6 8QU												
	EX6 8QT												
	EX6 8EH												
	EX6 8PN												
	EX6 8PA												

	EX6 8PW												
	EX6 8SD												
	EX6 8PE												
Stokeinteignhead	TQ12 4QS												
	TQ12 4QE												
	TQ12 4QG												
	TQ12 4QF												
	TQ12 4QD												
	TQ12 4QH												
	TQ12 4QJ												
Tedburn St Mary	EX6 6AA												
	EX6 6AP												
	EX6 6AD												
	EX6 8RN												
	EX6 8DN												
	EX6 8RS												
	EX6 8RL												
	EX6 8DY												
	EX6 8EB												
	EX6 8AY												

- **Green Block** = You are likely to have good coverage
- **Amber Block** = You may experience some problems
- **Red Block** = You should not expect to receive a signal

Range of postcodes taken around the settlement's main built form to get an idea of average outdoor mobile services throughout the settlement- May not be fully representative of all postcodes in the settlement

Source: <https://checker.ofcom.org.uk/mobile-coverage>
 Accessed: 28.07.17 & 31.07.17

Appendix J5: Undefined Settlements Mobile Phone Coverage Outside

Appendix J5: Undefined Settlements Mobile Phone Outdoor Coverage

		EE			O2			Vodafone			Three		
	Postcode (s) Checked	Voice	3G	4G	Voice	3G	4G	Voice	3G	4G	Voice	3G	4G
Ashcombe	EX7 0QD												
Coffinswell	TQ12 4SR												
	TQ12 4SW												
	TQ12 4SL												
	TQ12 4SN												
Combeinteignhead	TQ12 4RE												
	TQ12 4RA												
	TQ12 4RG												
Dunchideock	EX2 9UA												
	EX2 9TB												
	EX2 9TS												
	EX2 9TU												
Haccombe	TQ12 4SJ												
Holcombe	EX7 0JQ												
	EX7 0JA												
	EX7 0JD												
	EX7 0LD												
	EX7 0JY												
	EX7 0LE												
Higher/Lower Ashton	EX6 7QP												
	EX6 7QR												
	EX6 7QS												
	EX6 7QW												
	EX6 7QN												
Higher/Lower Gabwell	TQ12 4QN												
	TQ12 4QW												
	TQ12 4QR												
Higher/Middle/Lower Rocombe													
	TQ12 4QL												
Ideford	TQ13 0BD												
	TQ13 0BA												
	TQ13 0AY												
	TQ13 0BG												
	TQ13 0FG												
Kenn	EX6 7XJ												
	EX6 7UQ												
	EX6 7UU												

	EX6 7XE													
	EX6 7UR													
Longdown	EX6 7RZ													
	EX6 7SP													
	EX6 7SR													
	EX6 7SJ													
	EX6 7SN													
Luton	TQ13 0BQ													
	TQ13 0BJ													
	TQ13 0BL													
	TQ13 0BN													
Mamhead	EX6 8HE													
	EX6 8HA													
	EX6 8HG													
	EX6 8HD													
	EX6 8HF													
	EX6 8HB													
Netherton	TQ12 4RU													
	TQ12 4RW													
	TQ12 4RN													
Olchard	TQ12 3GU													
	TQ12 3GX													
Pathfinder Village	EX6 6DE													
	EX6 6BZ													
	EX6 6BY													
	EX6 6BX													
	EX6 6DB													
Powderham	EX6 8JJ													
Shillingford St Abbot	EX2 9QD													
	EX2 9QH													
	EX2 9QJ													
	EX2 9QQ													
	EX2 9QE													
	EX2 9QF													
	EX2 9QG													
Shillingford St George	EX2 9QN													
	EX2 9UP													
	EX2 9QS													
	EX2 9QT													
Teigngrace	TQ12 6QT													
	TQ12 6QP													
Torbryan	TQ12 5UP													
	TQ12 5UR													
Trusham	TQ13 0NL													
	TQ13 0LU													

	TQ13 0NW													
	TQ13 0NR													
	TQ13 0LX													
Woodland	TQ13 7LN													

- **Green Block** = You are likely to have good coverage
- **Amber Block** = You may experience some problems
- **Red Block** = You should not expect to receive a signal

Range of postcodes taken around the settlement's main built form to get an idea of average outdoor mobile services throughout the settlement- May not be fully representative of all postcodes in the settlement

Source: <https://checker.ofcom.org.uk/mobile-coverage>
 Accessed: 28.07.17 & 31.07.17

Appendix K: Settlement Service Review Form

Settlement Service Review Form



Settlement Name:

Convenience Store	Yes: <input type="checkbox"/>	No: <input type="checkbox"/>
Restricted/part-time opening hours? <input type="text"/>		
Location(s), if known:	Comments:	
<input type="text"/>	<input type="text"/>	

Bank	Yes: <input type="checkbox"/>	No: <input type="checkbox"/>
Restricted/part-time opening hours? <input type="text"/>		
Location(s), if known:	Comments:	
<input type="text"/>	<input type="text"/>	

Post Office	Yes: <input type="checkbox"/>	No: <input type="checkbox"/>
Restricted/part-time opening hours? <input type="text"/>		
Location(s), if known:	Comments:	
<input type="text"/>	<input type="text"/>	

Community / Village Hall	Yes: <input type="checkbox"/>	No: <input type="checkbox"/>
Restricted/part-time opening hours? <input type="text"/>		
Location(s), if known:	Comments:	
<input type="text"/>	<input type="text"/>	

Cash Machine	Yes: <input type="checkbox"/>	No: <input type="checkbox"/>
Restricted/part-time opening hours? <input type="text"/>		
Location(s), if known:	Comments:	
<input type="text"/>	<input type="text"/>	

Dentist	Yes: <input type="checkbox"/>	No: <input type="checkbox"/>
Restricted/part-time opening hours? <input type="text"/>		
Location(s), if known:	Comments:	
<input type="text"/>	<input type="text"/>	

Pharmacy	Yes: <input type="checkbox"/>	No: <input type="checkbox"/>
Restricted/part-time opening hours?	<input type="text"/>	
Location(s), if known:	Comments:	
<input type="text"/>	<input type="text"/>	

Health Centre / Doctors Surgery	Yes: <input type="checkbox"/>	No: <input type="checkbox"/>
Restricted/part-time opening hours?	<input type="text"/>	
Location(s), if known:	Comments:	
<input type="text"/>	<input type="text"/>	

Petrol Station	Yes: <input type="checkbox"/>	No: <input type="checkbox"/>
Restricted/part-time opening hours?	<input type="text"/>	
Location(s), if known:	Comments:	
<input type="text"/>	<input type="text"/>	

Place of Worship	Yes: <input type="checkbox"/>	No: <input type="checkbox"/>
Restricted/part-time opening hours?	<input type="text"/>	
Location(s), if known:	Comments:	
<input type="text"/>	<input type="text"/>	

Allotments	Yes: <input type="checkbox"/>	No: <input type="checkbox"/>
Restricted/part-time opening hours?	<input type="text"/>	
Location(s), if known:	Comments:	
<input type="text"/>	<input type="text"/>	

Community Orchard	Yes: <input type="checkbox"/>	No: <input type="checkbox"/>
Restricted/part-time opening hours?	<input type="text"/>	
Location(s), if known:	Comments:	
<input type="text"/>	<input type="text"/>	

Public House	Yes: <input type="checkbox"/>	No: <input type="checkbox"/>
--------------	-------------------------------	------------------------------

Restricted/part-time opening hours?	<input type="text"/>
-------------------------------------	----------------------

Location(s), if known:	Comments:
------------------------	-----------

Pre-School / Nursery	Yes: <input type="checkbox"/>	No: <input type="checkbox"/>
----------------------	-------------------------------	------------------------------

Restricted/part-time opening hours?	<input type="text"/>
-------------------------------------	----------------------

Location(s), if known:	Comments:
------------------------	-----------

Other Services or Facilities	Please provide comment additional services or facilities and additional comments
------------------------------	--

Comments:	<input type="text"/>
-----------	----------------------

Mobile Signal / Coverage	Strong <input type="checkbox"/>	Average <input type="checkbox"/>	Weak <input type="checkbox"/>	None <input type="checkbox"/>
--------------------------	---------------------------------	----------------------------------	-------------------------------	-------------------------------

Comments:	<input type="text"/>
-----------	----------------------

Broadband Speeds	Please provide comment on average broadband speeds in the settlement
------------------	--

Comments:	<input type="text"/>
-----------	----------------------

Appendix L: Service Comparison 2011 Vs 2017

Appendix L: Service Comparison 2011 vs 2017

Settlement	Village hall		Shop		Public House		School (Primary)		Daily transport service	
	2011	2017	2011	2017	2011	2017	2011	2017	2011	2017
Urban										
Newton Abbot	Yes	Yes	Yes	Yes	Yes	Yes	Yes	Yes	Yes	Yes
Kingskerswell	Yes	Yes	Yes	Yes	Yes	Yes	Yes	Yes	Yes	Yes
Kingsteignton	Yes	Yes	Yes	Yes	Yes	Yes	Yes	Yes	Yes	Yes
Towns										
Dawlish	Yes	Yes	Yes	Yes	Yes	Yes	Yes	Yes	Yes	Yes
Dawlish Warren	Yes	Yes	Yes	Yes	Yes	Yes	No	No	Yes	Yes
Bovey Tracey	Yes	Yes	Yes	Yes	Yes	Yes	Yes	Yes	Yes	Yes
Chudleigh	Yes	Yes	Yes	Yes	Yes	Yes	Yes	Yes	Yes	Yes
Teignmouth	Yes	Yes	Yes	Yes	Yes	Yes	Yes	Yes	Yes	Yes
Defined Settlements										
Abbotskerswell	Yes	Yes	Yes	Yes	Yes	Yes	Yes	Yes	Yes	Yes
									not daily through village but daily service stops on main road	
Bickington	Yes	Yes	?	No	No	No	No	No		Yes
Bishopsteignton	Yes	Yes	Yes	Yes	Yes	Yes	Yes	Yes	Yes	Yes
Broadhempston	Yes	Yes	Yes	Yes	Yes	Yes	Yes	Yes	limited	Limited
Chudleigh Knighton	Yes	Yes	Yes	Yes	Yes	Yes	Yes	Yes	Yes	Yes
Cockwood/Middlewood/Westwood	Yes	Yes	No	No	Yes	Yes	Yes	Yes	Yes	Yes
				in pub						
Denbury	Yes	Yes	Yes		Yes	Yes	Yes	Yes	Yes	Yes
Doddyscombsleigh	No	No	No	No	Yes	Yes	Yes	Yes	Yes	Yes
Exminster	Yes	Yes	Yes	Yes	Yes	Yes	Yes	Yes	Yes	Yes
Ogwell	Yes	Yes	No	No	Yes	Yes	Yes	Yes	Yes	Yes
Ide	Yes	Yes	Yes	Yes	Yes	Yes	Yes	Yes	Yes	Yes
Ipplepen	Yes	Yes	Yes	Yes	Yes	Yes	Yes	Yes	Yes	Yes
Kennford	Yes	Yes	Yes	Yes	Yes	Yes	Yes	Yes	Yes	Yes

Kenton	Yes	Yes	Yes	Yes	Yes	Yes	Yes	Yes	Yes	Yes
Shaldon/Ringmore	Yes	Yes	Yes	Yes	Yes	Yes	Yes	Yes	Yes	Yes
Starcross	No but want to build one	Yes	Yes	Yes	Yes	Yes	Yes	Yes	Yes	Yes
Stokeinteignhead	Yes	Yes	Yes	Yes	Yes	Yes	Yes	Yes	not daily	No
Tedburn St Mary	Yes	Yes	Yes	Yes	Yes	Yes	Yes	Yes	limited	Yes
Undefined Rural Settlements										
Teigngrace	Yes	Yes	No	No	No	No	No	No	No	No
North Whilborough	No	No	No	No	No	No	No	No	No	No
Holcombe	Yes	Yes	Yes	P/T	Yes	Yes	No	No	Yes	Yes
Combeinteignhead	Yes	Yes	No	No	Yes	Yes	No	No	not daily	No
Ideford	Yes	Yes	No	No	Yes	Yes	No	No	no	Yes-Ideford Arch
Dunchideock	Yes	Yes	No	No	No	No	No	No	Yes	Yes
Kenn	No	No	No	No	(yes but just outside village envelope)	Yes	No	No	yes but stops outside village envelope at Ley Arms	Limited
Longdown (Halcombe Burnell)	yes but outside village envelope	Yes-outside boundary	No	No	Yes	Yes - P/T	No	No	Yes	Yes
Shillingford Abbot	No	No	No	No	No	No	No	No	Yes	Limited

Shillingford St George	Yes	Yes	No	No	No	No	No	No	Yes	Limit ed
Trusham	Yes	Yes	No	No	Yes	Yes	No	No	not daily	No
Whitestone	Yes	Yes	No	No	No	No	No	No	yes	Yes
Heathfield	Yes	Yes	Yes	Yes	No	No	Yes	Yes	Yes	Yes
Ashcombe	No	Yes	No	No	No	No	No	No	No	No
Coffinswell	No	No	No	No	Yes	Yes	No	No	No	No
Hennock	Yes	Yes	No	No	Yes	Yes	Yes	Yes	No	No
Higher/Lower Ashton	Yes	No	Yes	No	Yes	Yes	No	No	No	No

	Settlements omitted from 2011 Study									
	Village hall		Shop		Public House		School (Primary)		Daily transport service	
	2011	2017	2011	2017	2011	2017	2011	2017	2011	2017
Liverton		Yes		Yes		Yes		Yes		Yes
Hacombe		No		No		No		No		No
Hestow Barton		No		No		No		No		No
Higher/Lower Gabwell		No		No		No		No		No
Higher/Middle/Lower Rocombe		No		No		No		No		No
Luton		No		No		Yes		No		No
Netherton		No		No		No		No		No
Olchard		No		No		No		No		No
Pathfinder		Yes		Yes		No		No		Yes
Powderham		No		No		No		No		No
Torbryan		No		No		Yes		No		No
Woodland		Yes		No		Yes		No		No

Differs from 2011

same as 2011

?- Not identified

Appendix M1: Newton Abbot Town Centre Uses

Appendix M1: Newton Abbot Town Centre Uses

RETAILER	NUMBER	ADDRESS	POSTCODE	PRIMARY ACTIVITY	USE CLASS
ALBANY FLORISTS		ALBANY STREET	TQ12 2AN	FLORIST	A1
CO-OP FUNERAL SERVICE		ALBANY STREET	TQ12 2AN	UNDERTAKERS	A1
DEVONSHIRE FURNITURE CO		ALBANY STREET	TQ12 2AN	FURNITURE STORE	A1
B STYLED	10	ALBANY STREET	TQ12 2AN	HAIRDRESSING	A1
ALBANY HOUSE		ALBANY STREET	TQ12 2AN	RESIDENTIAL	C3
	8	ALBANY STREET	TQ12 2AN	RESIDENTIAL	C3
ALBANY VETS	14	ALBANY STREET	TQ12 2AN	VETERINARY SURGERY	SUI GENERIS
VACANT	7	BANK STREET	TQ12 2JL	VACANT UNIT	A1
BARNARDOS	9	BANK STREET	TQ12 2JL	CHARITY SHOP	A1
RIDGWAYS	11-15	BANK STREET	TQ12 2JL	SHOES	A1
ANIMALS IN DISTRESS	19	BANK STREET	TQ12 2JL	CHARITY SHOP	A1
HANNAH'S	6	BANK STREET	TQ12 2JW	CHARITY SHOP	A1
FRAMES & BOXES	10	BANK STREET	TQ12 2JW	POSTERS & PICTURE FRAMING	A1
THE BARN	14	BANK STREET	TQ12 2JW	HOMEWARE	A1
CHAMBERLAINS	1	BANK STREET	TQ12 2JL	ESTATE AGENT	A2
SAMPLE MILLS ESTATE AGENTS	3	BANK STREET	TQ12 2JL	ESTATE AGENT	A2
BRADLEYS	5	BANK STREET	TQ12 2JL	ESTATE AGENT	A2

CONNELLS	4	BANK STREET	TQ12 2JW	ESTATE AGENT	A2
WILLIAM HILL	8	BANK STREET	TQ12 2JW	BETTING OFFICE	A2
THE COUNTRY TABLE	12	BANK STREET	TQ12 2JW	RESTAURANT	A3
EXPRESS PASTA COMPANY	16	BANK STREET	TQ12 2JW	RESTAURANT	A5
	5B	BANK STREET	TQ12 2ER	RESIDENTIAL	C3
ROYAL CASINO	17	BANK STREET	TQ12 2JL	AMUSEMENTS	SUI GENERIS
AUSTINS	2-8	COURTENAY STREET	TQ12 2HF	DEPARTMENT STORE	A1
MARKS & SPENCER	10	COURTENAY STREET	TQ12 2DT	VARIETY STORE	A1
VACANT	12	COURTENAY STREET	TQ12 2DT	VACANT	A1
CANCER RESEARCH U K	14	COURTENAY STREET	TQ12 2DT	CHARITY SHOP	A1
VISION EXPRESS	16	COURTENAY STREET	TQ12 2DT	OPTICIAN	A1
SILVER LION	26	COURTENAY STREET	TQ12 2DT	JEWELLER	A1
SUPERDRUG	26	COURTENAY STREET	TQ12 2DT	HEALTH & BEAUTY	A1
PEACOCKS	28	COURTENAY STREET	TQ12 2DT	CLOTHING	A1
CARD FACTORY	28	COURTENAY STREET	TQ12 2DT	CARDS	A1
WHSMITH	30	COURTENAY STREET	TQ12 2TA	NEWSAGENT	A1
CLINTON CARDS	34	COURTENAY STREET	TQ12 2DT	CARDS	A1
BOOTS THE CHEMIST	36-38	COURTENAY STREET	TQ12 2DT	CHEMIST	A1
GERRY & CO	44	COURTENAY STREET	TQ12 2ED	JEWELLER	A1
BRITISH HEART FOUNDATION	50	COURTENAY STREET	TQ12 2ED	CHARITY SHOP	A1
AUSTINS	1	COURTENAY STREET	TQ12 2QH	DEPARTMENT STORE	A1
PETERS & SUMRAY	3-5	COURTENAY STREET	TQ12 2QH	OPTICIAN	A1

WATERSTONES	7-9	COURTENAY STREET	TQ12 2QH	BOOK STORE	A1
EE	11	COURTENAY STREET	TQ12 2QH	PHONE SALES	A1
GRAPE TREE	15	COURTENAY STREET	TQ12 2QH	HEALTH FOOD	A1
VODAFONE	15A	COURTENAY STREET	TQ12 2QH	TELEPHONES	A1
THE EDINBURGH WOOLLEN MILL	17	COURTENAY STREET	TQ12 2QH	CLOTHING	A1
ROMAN	21	COURTENAY STREET	TQ12 2QH	LADIES WEAR	A1
ICELAND	23	COURTENAY STREET	TQ12 2QH	FROZEN FOOD	A1
THE CARPHONE WAREHOUSE	29	COURTENAY STREET	TQ12 2QL	TELEPHONES	A1
TIMPSON	31	COURTENAY STREET	TQ12 2QL	SHOE REPAIRS	A1
ROWCROFT	35	COURTENAY STREET	TQ12 2QL	CHARITY STORE	A1
THOMSON	20	COURTENAY STREET	TQ12 2DT	TRAVEL AGENT	A2
HAYS TRAVEL	22-24	COURTENAY STREET	TQ12 2DT	TRAVEL AGENT	A2
BARCLAYS BANK	40	COURTENAY STREET	TQ12 2EA	BANK	A2
H S B C	42	COURTENAY STREET	TQ12 2EB	BANK	A2
NAT WEST	48	COURTENAY STREET	TQ12 2EE	BANK	A2
THOMAS COOK	11-13	COURTENAY STREET	TQ12 2QH	ESTATE AGENT	A2
CO-OPERATIVE BANK	25-27	COURTENAY STREET	TQ12 2QL	BANK	A2
HALIFAX BANK OF SCOTLAND	37	COURTENAY STREET	TQ12 2QL	BANK	A2
YOUR MOVE	39-39A	COURTENAY STREET	TQ12 2QL	ESTATE AGENT	A2
COSTA COFFEE	18	COURTENAY STREET	TQ12 2DT	CAFE	A3
COFFEE #1	46	COURTENAY STREET	TQ12 2ED	CAFE	A3
FIRST CHOICE FIREPLACES	43A	DEVON SQUARE	TQ12 2HH	FIREPLACE SALES	A1

DEVON SQUARE SURGERY	44	DEVON SQUARE	TQ12 2HH	DOCTORS SURGERY	D1
VINTAGE NOW INTERIORS	2-4	EAST STREET	TQ12 1AF	DECORATIONS	A1
COMET LIGHTING	25	EAST STREET	TQ12 2JP	ELECTRICAL GOODS	A1
UNION INN	6	EAST STREET	TQ12 1AF	PUBLIC HOUSE	A4
LOCOMOTIVE	35-37	EAST STREET	TQ12 2JP	PUBLIC HOUSE	A4
DARTMOUTH INN	63	EAST STREET	TQ12 1AG	PUBLIC HOUSE	A4
TEIGN CELLARS	67	EAST STREET	TQ12 1AG	PUBLIC HOUSE	A4
YE OLDE CIDER BAR	99	EAST STREET	TQ12 2LD	PUBLIC HOUSE	A4
DANCE WORKS DEVON	41	EAST STREET	TQ12 2JP	DANCE STUDIO	D2
SOUND & VISUAL SYSTEMS	1-3	FAIRFIELD TERRACE	TQ12 2LH	ELECTRONIC GOODS	A1
SARACENS HEAD	2-4	FAIRFIELD TERRACE	TQ12 2LH	PUBLIC HOUSE	A4
BOOTS	2	GLADSTONE PLACE	TQ12 2AW	PHARMACY	A1
ASDA		HIGHWEEK STREET	TQ12 1TG	SUPERMARKET	A1
FARM ACCOUNTS	2	HIGHWEEK STREET	TQ12 1TQ	ACCOUNTANTS OFFICE	A2
SWAN INN	4	HIGHWEEK STREET	TQ12 1TG	PUBLIC HOUSE	A4
LOUISE ALLAN	1	HIGHWEEK STREET	TQ12 1TG	HAIRDRESSING	A1
LEONARD COOMBE	13	HIGHWEEK STREET	TQ12 1TG	SPORTS GOODS	A1
LUCKY STAR	1-3	KING STREET		TAKE AWAY	A5
JOBCENTRE PLUS		KINGSTEIGNTON ROAD	TQ12 2PQ	GOVERNMENT BUILDING	A2
COOKS PLUMBING & HEATING		LEMON PLACE	TQ12 2BD	PLUMBERS	B1
KENDALLS BEAUTY	9	MARKET STREET	TQ12 2RJ	MOBILE BEAUTY THERAPIST	A1
BEST ACCOUNTANCY SERVICES	9	MARKET STREET	TQ12 2RJ	ACCOUNTANTS	A2

SEEN IN DESIGN	11	MARKET STREET	TQ12 2RL	DESIGN CONSULTANTS	A2
RENDELLS	13	MARKET STREET	TQ12 2RL	AUCTIONEERS & VALUERS	A2
WOLLEN MICHELMORE	15-21	MARKET STREET	TQ12 2RN	SOLICITOR	A2
THE CHANGE ACADEMY	6	MARKET STREET	TQ12 2RB	YOUTH ADVICE CENTRE	A2
MARKET STREET CAFE	6	MARKET STREET	TQ12 2RB	CAFE	A3
THE MARKET GATE	3	MARKET STREET	TQ12 2RJ	PUBLIC HOUSE	A4
GOLDEN LION	4	MARKET STREET	TQ12 2RB	PUBLIC HOUSE	A4
THE JOLLY FARMER	8	MARKET STREET	TQ12 2RB	PUBLIC HOUSE	A4
MARKET FISH AND CHIPS	5	MARKET STREET	TQ12 2RJ	FISH TAKEAWAY	A5
LIBRARY		MARKET STREET	TQ12 2RJ	PUBLIC BUILDING	D1
SCOTT CINEMAS		MARKET STREET	TQ12 2RB	CINEMA	D2
BAR 7	7	MARKET STREET	TQ12 2RJ	NIGHTCLUB	SUI GENERIS
VACANT	8A	MARKET STREET	TQ12 2RB	VACANT UNIT	SUI GENERIS
CLAIRES ACCESSORIES	14	MARKET WALK	TQ12 2RX	LADIES ACCESSORIES	A1
VACANT	16	MARKET WALK	TQ12 2RX	VACANT	A1
VACANT	20	MARKET WALK	TQ12 2AB	VACANT UNIT	A1
BONARCHE	24-26	MARKET WALK	TQ12 2QZ	LADIES WEAR	A1
WILKINSONS	28	MARKET WALK	TQ12 2RX	CONVENIENCE STORE	A1
VACANT	32	MARKET WALK	TQ12 2RX	VACANT UNIT	A1
MR BISCUITS	34	MARKET WALK	TQ12 2RX	BAKERS	A1
CITIZENS ADVICE BUREAU	36-38	MARKET WALK	TQ12 2QZ	PERSONAL ADVICE CENTRE	A2
SUBWAY	22	MARKET WALK	TQ12 2RX	SANDWICH BAR	A3

LIAISE BISTRO	30	MARKET WALK	TQ12 2QZ	RESTAURANT	A3
OGGY OGGY PASTY CO	18	MARKET WALK	TQ12 2RX	TAKE AWAY	A5
O2	2	MARKET WALK	TQ12 2RX	TELEPHONES	A1
THE BODY SHOP	4	MARKET WALK	TQ12 2RX	HEALTH & BEAUTY	A1
BRIGHT HOUSE	6-10	MARKET WALK	TQ12 2RX	ELECTRICALS	A1
SHOE ZONE	12	MARKET WALK	TQ12 2RX	SHOES	A1
H SAMUEL	1	MARKET WALK	TQ12 2RX	JEWELLER	A1
VACANT	3	MARKET WALK	TQ12 2RX	VACANT UNIT	A1
HOLLAND & BARRETT	7	MARKET WALK	TQ12 2RX	HEALTH FOOD	A1
GAME	9	MARKET WALK	TQ12 2RX	GAMES STORE	A1
CLARKS	11	MARKET WALK	TQ12 2RX	SHOES	A1
SHAUL	15	MARKET WALK	TQ12 2RX	BAKER	A1
NEW LOOK	17-19	MARKET WALK	TQ12 2RX	LADIES WEAR	A1
VACANT	5	MARKET WALK	TQ12 2RX	VACANT UNIT	A2
PHOENIX SOUND	6	PEARL ASSURANCE HOUSE , COURTENAY STREET	TQ12 2AQ	RECORDINGS	A1
CITY GOTH	?	PEARL ASSURANCE HOUSE , COURTENAY STREET	TQ12 2AD	ORNAMENTS	A1
NATIONWIDE BUILDING SOCIETY	7	PEARL ASSURANCE HOUSE , COURTENAY STREET	TQ12 2AQ	BUILDING SOCIETY	A2
ABBOTS BLINDS & SHUTTERS	165	QUEEN STREET	TQ12 2BS	HOME DECORATIONS	A1
D & S SEWING MACHINES	175	QUEEN STREET	TQ12 2BS	SEWING MACHINES	A1
LIONEL H BRIMSON	102	QUEEN STREET	TQ12 2EU	HAIRDRESSING	A1
WBW	CHURCH HOUSE	QUEEN STREET	TQ12 2QP	SOLICITOR	A2
THE RAILWAY	197	QUEEN STREET	TQ12 2BS	PUBLIC HOUSE	A4

VACANT	142-148	QUEEN STREET	TQ12 2EZ	VACANT UNIT	C1
BEARNES PRIMARY SCHOOL		QUEEN STREET	TQ12 2AU	EDUCATIONAL ESTABLISHMENT	D1
JEHOVAH'S WITNESS KINGDOM HALL		QUEEN STREET	TQ12	HALL	D1
CHURCH OF ST JOSEPH		QUEEN STREET	TQ12 2ET	PLACE OF WORSHIP	D1
DEVON VILLA	98	QUEEN STREET	TQ12 2ET	DENTAL SURGERY	D1
NETWORK RAIL		QUEEN STREET	TQ12 2BT	RAILWAY STATION	SUI GENERIS
TEIGNBRIDGE TAXIS	102A	QUEEN STREET	TQ12 2EU	TAXI OFFICE	SUI GENERIS
VACANT	100	QUEEN STREET	TQ12 2EU	VACANT UNIT	
MILLETS	17	QUEEN STREET	TQ12 2AQ	OUTDOOR WEAR	A1
SPAR	19	QUEEN STREET	TQ12 2AQ	GROCERY STORE	A1
P D S A	21	QUEEN STREET	TQ12 2AQ	CHARITY SHOP	A1
SAVERS	23	QUEEN STREET	TQ12 2AQ	HEALTH & BEAUTY	A1
A + K BUTCHERS	29	QUEEN STREET	TQ12 2AQ	BUTCHERS	A1
CLIC SARGENT	31	QUEEN STREET	TQ12 2AQ	CHARITY SHOP	A1
MARE & FOAL SANCTUARY	33	QUEEN STREET	TQ12 2AQ	CHARITY SHOP	A1
BRITISH HEART FOUNDATION FURNITURE & ELECTRICAL	35-37	QUEEN STREET	TQ12 2AL	CHARITY FURNITURE	A1
AGE UK	39-41	QUEEN STREET	TQ12 2AQ	CHARITY SHOP	A1
GO MOBILE	47	QUEEN STREET	TQ12 2AU	TELEPHONES	A1
THE WOOL GALLERY	51	QUEEN STREET	TQ12 2AU	HABERDASHERY	A1
SPLIT ENDZ	53	QUEEN STREET	TQ12 2AU	HAIRDRESSING	A1
THE GROOM ROOM	55	QUEEN STREET	TQ12 2AU	BARBER	A1
BLONDIE	61	QUEEN STREET	TQ12 2AU	HAIRDRESSING	A1

THOMAS SHOE REPAIR & TROPHY CENTRE	63	QUEEN STREET	TQ12 2AU	SHOE REPAIRS	A1
ARGOS	65-65A	QUEEN STREET	TQ12 2AU	CATALOGUE SHOWROOM	A1
GO MOBILE	2	QUEEN STREET	TQ12 2EF	TELEPHONES	A1
JOHNSONS	4	QUEEN STREET	TQ12 2EF	DRY CLEANING	A1
WARRENS	8	QUEEN STREET	TQ12 2EF	BAKER	A1
POUNDLAND	12-14	QUEEN STREET	TQ12 2EF	DISCOUNT STORE	A1
SPECSAVERS OPTICIANS	16	QUEEN STREET	TQ12 2EF	OPTICIAN	A1
CANCER RESEARCH U K	18	QUEEN STREET	TQ12 2EF	CHARITY SHOP	A1
SHAWS	20-22	QUEEN STREET	TQ12 2EF	HOUSEHOLD TEXTILES	A1
SPORTS DIRECT	24-26	QUEEN STREET	TQ12 2EF	SPORTS GOODS	A1
TONY PRYCE SPORTS	30	QUEEN STREET	TQ12 2EQ	SPORTS GOODS	A1
MCCOLLS	32	QUEEN STREET	TQ12 2EQ	CONVENIENCE STORE	A1
THE HUMBLE BARBER	46	QUEEN STREET	TQ12 2EW	BARBER	A1
FLORAL PASSION	48	QUEEN STREET	TQ12 2EW	FLORIST	A1
JACKSONS	52	QUEEN STREET	TQ12 2EW	FISHMONGER	A1
NEWTON NAILS & BEAUTY	54	QUEEN STREET	TQ12 2EW	BEAUTY SALON	A1
VAPE SHOP	56	QUEEN STREET	TQ12 2EW	E-CIGARETTE SALES	A1
CONSOL SUNCENTRE	60	QUEEN STREET	TQ12 2EW	SOLARIUM	A1
SANTANDER	3-5	QUEEN STREET	TQ12 2AG	BANK	A2
YOUNG DEVON - YOUTH ENQUIRY SERVICE	9-11	QUEEN STREET	TQ12 2ET	YOUTH CENTRE	A2
BETFRED	15	QUEEN STREET	TQ12 2AQ	BOOKMAKERS	A2
WILLIAM HILL	25	QUEEN STREET	TQ12 2AQ	BETTING OFFICE	A2

WOODS	6	QUEEN STREET	TQ12 2EF	ESTATE AGENT	A2
LADBROKES	28	QUEEN STREET	TQ12 2EF	BETTING OFFICE	A2
TEANS THAI KITCHEN	13	QUEEN STREET	TQ12 2AQ	RESTAURANT	A3
BURGER KING	41-43	QUEEN STREET	TQ12 2AQ	FAST FOOD RESTAURANT	A3
LEMON JELLI	45	QUEEN STREET	TQ12 2AQ	BAR/RESTAURANT	A3
RICCA'S	57	QUEEN STREET	TQ12 2AU	RESAURANT	A3
WIMPY	10	QUEEN STREET	TQ12 2EF	FAST FOOD RESTAURANT	A3
THE PIZZA CAFE	50	QUEEN STREET	TQ12 2EW	PIZZA RESTAURANT	A3
THE PHARMACY CAFÉ	58	QUEEN STREET	TQ12 2EW	CAFE	A3
COFFEE COUTURE	62	QUEEN STREET	TQ12 2EW	CAFE	A3
THE RICHARD HOPKINS	38-42	QUEEN STREET	TQ12 2EH	PUBLIC HOUSE	A4
IVOR DEWDNEY	27	QUEEN STREET	TQ12 2AQ	TAKE AWAY	A5
FRESH PIZZA	49	QUEEN STREET	TQ12 2AU	TAKE AWAY	A5
OPTIMAX	34-36	QUEEN STREET	TQ12 2EQ	LASER EYE SURGERY	D1
STAR DUST	7	QUEEN STREET	TQ12 2AQ	AMUSEMENTS	SUI GENERIS
JOJO'S NAILS	59	QUEEN STREET	TQ12 2AU	NAIL SALON	SUI GENERIS
CAR PARK		SHERBORNE ROAD	TQ12 2QX	CAR PARK (PUBLIC)	SUI GENERIS
SOLSA NAILS AND BEAUTY	6, ST PAUL'S BUSINESS CENTRE	ST PAULS ROAD	TQ12 2HP	BEAUTY SALON	A1
PAUL MENAGH	6, ST PAUL'S BUSINESS CENTRE	ST PAULS ROAD	TQ12 2HP	ACCOUNTANTS	A2
DQS FINANCIAL MANAGEMENT	6, ST PAUL'S BUSINESS CENTRE	ST PAULS ROAD	TQ12 2HP	FINANCIAL MANAGERS	A2
LONG LET OFFICE SERVICES	6, ST PAUL'S BUSINESS CENTRE	ST PAULS ROAD	TQ12 2HP	ACCOUNTANTS	A2

TOZERS	10	ST PAULS ROAD	TQ12 2HP	SOLICITOR	A2
CHARLES DARROW	12	ST PAULS ROAD	TQ12 2HP	OFFICE	A2
RUPP & FRASER	7	ST PAULS ROAD	TQ12 2HP	ACCOUNTANT	A2
VACANT	11	ST PAULS ROAD	TQ12 2HP	VACANT UNIT	A2
ST PAULS DENTAL PRACTICE	4	ST PAULS ROAD	TQ12 2HP	DENTAL SURGERY	D1
VACANT	8	ST PAULS ROAD	TQ12 2HP	VACANT UNIT	D1
THE ORTHODONTIC PRACTICE	9	ST PAULS ROAD	TQ12 2HP	DENTIST	D1
ENTERPRISE	1	THE AVENUE	TQ12 2ER	CAR & VAN RENTAL	A2
THE AVENUE CHURCH		THE AVENUE	TQ12 2ER	PLACE OF WORSHIP	D1
TAJI BARBERS	4	WOLBOROUGH STREET	TQ12 1JJ	HAIRDRESSING	A1
AUSTINS	6-14	WOLBOROUGH STREET	TQ12 1JR	DEPARTMENT STORE	A1
HATTIE'S HAIRDOS	3	WOLBOROUGH STREET	TQ12 1JR	HAIRDRESSING	A1
VACANT	5	WOLBOROUGH STREET	TQ12 1JR	VACANT	A1
IN LINE KITCHENS	7	WOLBOROUGH STREET	TQ12 1JR	FITTED FURNITURE	A1
SHUTE LANE	11	WOLBOROUGH STREET	TQ12 1JR	ART SHOP	A1
P & L BILL	13	WOLBOROUGH STREET	TQ12 1JR	OPTICIAN	A1
AUSTINS	15-21	WOLBOROUGH STREET	TQ12 1JJ	FURNITURE	A1
CARPETRIGHT	41	WOLBOROUGH STREET	TQ12 1JJ	CARPETS & FLOORING	A1
CARRICK JOHNSON	16	WOLBOROUGH STREET	TQ12 1JJ	ESTATE AGENTS	A2
FULFORDS	1	WOLBOROUGH STREET	TQ12 1JR	ESTATE AGENT	A2
THE CLOCK TOWER	2	WOLBOROUGH STREET	TQ12 1JJ	RESTAURANT	A3
OLIVE	1-3	WOLBOROUGH STREET	TQ12 1JR	RESTAURANT	A3
RIO GRANDE	9	WOLBOROUGH STREET	TQ12 1JR	RESTAURANT	A3

MAD HATTERS CAFE	11	WOLBOROUGH STREET	TQ12 2ER	CAFE	A3
PURITY BOUTIQUE	7	BRIDGE HOUSE , COURTENAY STREET	TQ12 2QX	BEAUTY SALON	SUI GENERIS
SERENDIPITY @ HOMES	6	BRIDGE HOUSE, COURTENAY STREET	TQ12 2QX	HOUSEHOLD GOODS	A1
PERCYS	1	PEARL ASSURANCE HOUSE , COURTENAY STREET	TQ12 2AD	HABERDASHERY	A1
WRIGHTS STATIONERY & PHOTOCOPY CENTRE	2	PEARL ASSURANCE HOUSE , COURTENAY STREET	TQ12 2AD	STATIONERY STORE	A1
SOUTH DEVON COLLEGE - APPRENTICESHIP CENTRE	?	PEARL ASSURANCE HOUSE , COURTENAY STREET	TQ12 2AD	ADVICE CENTRE	A2
YMCA	47	COURTENAY STREET	TQ12 2QN	CHARITY STORE	A1
RSPCA	49	COURTENAY STREET	TQ12 2QN	CHARITY STORE	A1
SNAPPY SNAPS	51	COURTENAY STREET	TQ12 2QN	FILM DEVELOPING	A1
LLOYDS TSB	41-45	COURTENAY STREET	TQ12 2QW	BANK	A2
PET, AQUATIC AND REPTILE SUPPLIES	1-2	BRIDGE HOUSE, SHERBORNE ROAD	TQ12 2QX	PET SHOP	A1
CAREERS SOUTH WEST	3-4	BRIDGE HOUSE, SHERBORNE ROAD	TQ12 2QX	ADVICE CENTRE	A2
CHRISTINA'S	5	BRIDGE HOUSE, SHERBORNE ROAD	TQ12 2QX	CAFE	A3
ZARA MORGAN HOMEWARES	40	DEVON SQUARE	TQ12 2HH	HOME SHOP	A1
DAY LEWIS	42	DEVON SQUARE	TQ12 2HH	CHEMIST	A1
TAX ASSIST	43	DEVON SQUARE	TQ12 2HH	ACCOUNTANTS	A2
INDULGENCE	41	DEVON SQUARE	TQ12 2HH	CAFE	A3
CHOICE WORDS	71	QUEEN STREET	TQ12 2AU	BOOK STORE	A1
BODY FOCUS	73	QUEEN STREET	TQ12 2AU	BEAUTY SALON	A1
LOW COST CARPETS	81	QUEEN STREET	TQ12 2AU	CARPETS & FLOORING	A1
COSTCUTTER	83-85	QUEEN STREET	TQ12 2BG	CONVENIENCE STORE	A1
DEVON AIR AMBULANCE	89A	QUEEN STREET	TQ12 2BG	CHARITY SHOP	A1

BEKRA R/C	91	QUEEN STREET	TQ12 2BG	HOBBIES	A1
QUEEN ST BUTCHERS	93	QUEEN STREET	TQ12 2BG	BUTCHER	A1
GERSHWINS	97	QUEEN STREET	TQ12 2BG	HAIRDRESSING	A1
VIGARS TV	99	QUEEN STREET	TQ12 2BG	HOME ENTERTAINMENT	A1
NEWTON ELECTRIC LIGHT CO	101	QUEEN STREET	TQ12 2BG	LIGHTING	A1
STITCHES	103	QUEEN STREET	TQ12 2BG	TAILOR ALTERNATIONS	A1
SOMETHING FISHY	127	QUEEN STREET	TQ12 2BN	PET SHOP	A1
ABBOT HIRE	129	QUEEN STREET	TQ12 2BN	TOOL & MACHINE HIRE	A1
LITTLE WHITE DRESS SHOP	64A	QUEEN STREET	TQ12 2ER	BRIDAL SHOP	A1
PARKERS	68	QUEEN STREET	TQ12 2ES	FUNERAL DIRECTORS	A1
VACANT	72	QUEEN STREET	TQ12 2ES	VACANT UNIT	A1
NEWTON BARBERS SALON	72A	QUEEN STREET	TQ12 2ES	HAIRDRESSING	A1
AMERYS NEWSAGENT	74	QUEEN STREET	TQ12 2ER	NEWSAGENTS	A1
NATURES BOUNTY	84	QUEEN STREET	TQ12 2ET	HEALTH FOOD	A1
AARON PRINTERS	86	QUEEN STREET	TQ12 2ET	PRINTING & PHOTOCOPYING	A1
BRITISH RED CROSS	90	QUEEN STREET	TQ12 2ET	CHARITY SHOP	A1
TOTAL FOOT CARE	92	QUEEN STREET	TQ12 2ET	FOOT CARE	A1
REDEYE	108	QUEEN STREET	TQ12 2EU	SMOKING ACCESSORIES	A1
THE VINTAGE LADIES	112	QUEEN STREET	TQ12 2EU	CRAFTS STORE	A1
MOOSE'S BARBER SHOP	126A	QUEEN STREET	TQ12 2EU	HAIRDRESSING	A1
MOTORMART	128-130	QUEEN STREET	TQ12 2EY	CAR SPARES	A1
CIRCLE 8	134	QUEEN STREET	TQ12 2EY	CONVENIENCE STORE	A1

REFRESH CARTRIDGE	136	QUEEN STREET	TQ12 2BS	PRINTERS	A1
DEBRA JANE	138	QUEEN STREET	TQ12 2EY	HAIRDRESSING	A1
COMPLETE ESTATE & LETTING AGENTS	79	QUEEN STREET	TQ12 2AU	ESTATE AGENT	A2
NEWTONS FURNITURE	123	QUEEN STREET	TQ12 2BN	FURNITURE SHOP	A2
UNICARE DEVON	145	QUEEN STREET	TQ12 2BN	HOME CARE SUPPORT	A2
DUNN & BAKER	66	QUEEN STREET	TQ12 2ER	SOLICITORS	A2
JOB SHOP	76	QUEEN STREET	TQ12 2ER	EMPLOYMENT AGENCY	A2
COAST & COUNTRY PROPERTIES	78	QUEEN STREET	TQ12 2ER	ESTATE AGENT	A2
TAX ASSIST	78A	QUEEN STREET	TQ12 2ER	ACCOUNTANT	A2
NURSE PLUS	88	QUEEN STREET	TQ12 2ET	RECRUITMENT CENTRE	A2
A G DAWES	94	QUEEN STREET	TQ12 2ET	ACCOUNTANTS	A2
ACORN RECRUITMENT	110	QUEEN STREET	TQ12 2EU	RECRUITMENT CENTRE	A2
LADBROKES	126	QUEEN STREET	TQ12 2EU	BETTING OFFICE	A2
NAZ	109	QUEEN STREET	TQ12 2BG	BAR & RESTAURANT	A3
CHINA GARDEN	137	QUEEN STREET	TQ12 2BN	CHINESE RESTAURANT	A3
VACANT	139	QUEEN STREET	TQ12 2BN	VACANT	A3
ROYAL CHINA	143	QUEEN STREET	TQ12 2BN	CHINESE RESTAURANT	A3
FOZZIES FOOD	147C	QUEEN STREET	TQ12 2BN	SANDWICH BAR	A3
DIPPIU	64	QUEEN STREET	TQ12 2ER	RESTAURANT/DELI	A3
KNOTS DELI AND BAKERY	80-82	QUEEN STREET	TQ12 2ET	BAKER	A3
LITTLE INDIA	104-106	QUEEN STREET	TQ12 2EU	INDIAN RESTAURANT	A3
EASTERN EYE	120-124	QUEEN STREET	TQ12 2EU	INDIAN RESTAURANT	A3

DOMINOS PIZZA	121	QUEEN STREET	TQ12 2BN	PIZZA TAKE AWAY	A5
DOUBLE LUCK KITCHEN	125	QUEEN STREET	TQ12 2BN	CHINESE TAKE AWAY	A5
PINTO THAI	131	QUEEN STREET	TQ12 2BN	RESTAURANT/TAKEAWAY	A5
K F C	133	QUEEN STREET	TQ12 2BN	FAST FOOD TAKEAWAY	A5
PAPA NOOSH	135	QUEEN STREET	TQ12 2BN	FISH & CHIPS	A5
KA MING	147	QUEEN STREET	TQ12 2BN	TAKE AWAY	A5
BOLLYWOOD SPICE	114	QUEEN STREET	TQ12 2EU	TAKE AWAY	A5
ALIS	116	QUEEN STREET	TQ12 2EU	TAKE AWAY	A5
HOI SHAN	118	QUEEN STREET	TQ12 2EU	CHINESE RESTAURANT	A5
GURKHA CHEF	132	QUEEN STREET	TQ12 2EY	RESTAURANT	A5
RESIDENTIAL	67	QUEEN STREET	TQ12 2AU	RESIDENTIAL	C3
RESIDENTIAL	69	QUEEN STREET	TQ12 2AU	RESIDENTIAL	C3
VACANT	140	QUEEN STREET	TQ12 2EY	VACANT UNIT	C3
MAGNUS	95	QUEEN STREET	TQ12 2BG	DENTIST	D1
TORBAY MOTOR CYCLES	87	QUEEN STREET	TQ12 2BG	MOTOR CYCLE SALES & REPAIRS	SUI GENERIS
BLACK DRAGON	105	QUEEN STREET	TQ12 2BG	TATTOOIST	SUI GENERIS
AMERICAN NAILS	2	UNION STREET	TQ12 2JS	NAIL SALON	A1
GLORIOUS VERONICAS	2A	UNION STREET	TQ12 2JS	FLORIST	A1
ARIVA HAIR & NAILS	4	UNION STREET	TQ12 2JS	HAIRDRESSING	A1
NUMBER 10	10	UNION STREET	TQ12 2JS	HAIR AND NAIL SALON	A1
(NO NAME)	14	UNION STREET	TQ12 2JS	ART GALLERY	A1
ELECTRO - WISE	18	UNION STREET	TQ12 2JS	COMPUTER EQUIPMENT	A1

PC + PHONE DOCTOR	1A	UNION STREET	TQ12 2JX	COMPUTER REPAIRS	A1
SANDERS	3	UNION STREET	TQ12 2JX	NEWSAGENTS	A1
THE FILLING STATION	3	UNION STREET	TQ12 2JX	SANDWICH BAR	A1
THE DEVON LASH DOLLS	5	UNION STREET	TQ12 2JX	EYELASH EXTENTION SALON	A1
HURLEY & OFFORD	5	UNION STREET	TQ12 2JX	JEWELLER	A1
G F M	7	UNION STREET	TQ12 2JX	HAIRDRESSING	A1
THE ATTIC	9	UNION STREET	TQ12 2JX	SECONDHAND GOODS	A1
SKILLS GROUP	11	UNION STREET	TQ12 2JX	APPRENTICESHIP RECRUITMENT CENTRE	A1
GUNTER	13	UNION STREET	TQ12 2JX	JEWELLER	A1
#HAIR	15	UNION STREET	TQ12 2JX	HAIRDRESSING	A1
PURE ELEGANCE	19	UNION STREET	TQ12 2JX	BEAUTY SALON	A1
SERENITY	21	UNION STREET	TQ12 2JX	BRIDAL WEAR	A1
THE MORTGAGE SHOP	16	UNION STREET	TQ12 2JS	FINANCIAL ADVISORS	A2
VACANT	20	UNION STREET	TQ12 2JT	VACANT UNIT	A2
BARRATTS	22	UNION STREET	TQ12 2JS	ACCOUNTANTS	A2
APPRENTICESHIP RECRUITMENT CENTRE	24-26	UNION STREET	TQ12 2JS	RECRUITMENT SERVICE	A2
S E S	1	UNION STREET	TQ12 2JX	EMPLOYMENT AGENCY	A2
EAT THAT FROG PROFESIONAL TRAINING & RECRUITMENT	17	UNION STREET	TQ12 2JX	RECRUITMENT SERVICE	A2
CHIPPIS PLACE	6	UNION STREET	TQ12 2JS	FISH & CHIPS	A5
RESIDENTIAL	28	UNION STREET	TQ12 2JS	RESIDENTIAL	C3
MID DEVON CONSTITUTIONAL CLUB	8	UNION STREET	TQ12 2JS	PRIVATE CLUB	SUI GENERIS
WASH & CO	12	UNION STREET	TQ12 2JS	LAUNDERETTE	SUI GENERIS

Appendix M2: Teignmouth Town Centre Uses

Appendix M2: Teignmouth Town Centre Uses					
RETAILER	NUMBER	ADDRESS	POSTCODE	PRIMARY ACTIVITY	USE CLASS
TREASURE TROVE	1	BANK STREET	TQ14 8AL	COSTUMES SALES	A1
PERRYLICIOUS	2	BANK STREET	TQ14 8AL	CAFÉ	A3
STANLEYS JEWELLERY	3	BANK STREET	TQ14 8AL	JEWELLER	A1
ARENA GIFTS	3A	BANK STREET	TQ14 8AL	GIFTS + LEATHER GOODS	A1
SPECSAVERS	4	BANK STREET	TQ14 8AL	OPTICIANS	A1
AGE UK	5	BANK STREET	TQ14 8AL	CHARITY SHOP	A1
CHILDRENS HOSPICE	6	BANK STREET	TQ14 8AL	VACANT OUTLET	A1
M + CO	7	BANK STREET	TQ14 8AN	CLOTHING	A1
CO-OP WELCOME	8	BANK STREET	TQ14 8AL	SUPERMARKET	A1
COSTA	9	BANK STREET	TQ14 8AL	CAFE	A3
THOMSON	10	BANK STREET	TQ14 8AL	TRAVEL AGENT	A1
ROWCROFT	Unit 1,11	BANK STREET	TQ14 8AL	CHARITY SHOP	A1
CARD FACTORY	Unit 2, 11	BANK STREET	TQ14 8AL	CARD STORE	A1
COMPLETE	12	BANK STREET	TQ14 8AL	ESTATE AGENT	A2
DOEL	13A	BANK STREET	TQ14 8AL	MENS WEAR	A1
THE PANTRY	14	BANK STREET	TQ14 8AW	CAFE	A3
ANIMAL ALL SORTS	15	BANK STREET	TQ14 8AW	PET STORE	A1

PINK SAYS...	16	BANK STREET	TQ14 8AW	BARBERS	A1
LLOYD MAUNDER	17	BANK STREET	TQ14 8AW	BUTCHER	A1
BRITISH HEART FOUNDATION	18	BANK STREET	TQ14 8AW	CHARITY SHOP	A1
SUPERDRUG	Unit 1-2, 19	BANK STREET	TQ14 8AW	HEALTH & BEAUTY	A1
GO MOBILE	Unit 3,19	BANK STREET	TQ14 8AW	VACANT	A1
VACANT	Unit 4, 19	BANK STREET	TQ14 8AW	PHONE SHOP	A1
FINLEY BROWNS	UNIT 2, CHARLTON COURT	BANK STREET	TQ14 8FN	CAFE	A3
JUST A POUND	24	BANK STREET	TQ14 8AW	POUND STORE	A1
RESIDENTIAL		BATH TERRACE	TQ14 8AD	RESIDENTIAL	C3
RESIDENTIAL	1	BATH TERRACE	TQ14 8AD	RESIDENTIAL	C3
RESIDENTIAL	2	BATH TERRACE	TQ14 8AD	RESIDENTIAL	C3
RESIDENTIAL	3	BATH TERRACE	TQ14 8AD	RESIDENTIAL	C3
RESIDENTIAL	15	BICKFORD LANE	TQ14 8HT	RESIDENTIAL	C3
RESIDENTIAL	1	BRUNSWICK STREET	TQ14 8AE	RESIDENTIAL	C3
RESIDENTIAL	3	BRUNSWICK STREET	TQ14 8AE	RESIDENTIAL	C3
BRUNSWICK HOUSE	5	BRUNSWICK STREET	TQ14 8AE	GUEST HOUSE	C1
RESIDENTIAL	7	BRUNSWICK STREET	TQ14 8AE	RESIDENTIAL	C3
RESIDENTIAL	9	BRUNSWICK STREET	TQ14 8AE	RESIDENTIAL	C3
RESIDENTIAL	11	BRUNSWICK STREET	TQ14 8AE	RESIDENTIAL	C3

RESIDENTIAL	13	BRUNSWICK STREET	TQ14 8AE	RESIDENTIAL	C3
RESIDENTIAL	15	BRUNSWICK STREET	TQ14 8AE	RESIDENTIAL	C3
THE SALVATION ARMY	17	BRUNSWICK STREET	TQ14 8AF	HALL	D1
RESIDENTIAL	19	BRUNSWICK STREET	TQ14 8AE	RESIDENTIAL	C3
BRUNSWICK STREET GARAGE	27-29	BRUNSWICK STREET	TQ14 8AE	GARAGE	
BAKERY COURT		BRUNSWICK STREET	TQ14 8AE	RESIDENTIAL	C3
DEVONIA GUEST HOUSE	12	BRUNSWICK STREET	TQ14 8AF	GUEST HOUSE	C1
RESIDENTIAL	14	BRUNSWICK STREET	TQ14 8AF	RESIDENTIAL	C3
ALPHA TAXIS	16	BRUNSWICK STREET	TQ14 8AF	TAXI HIRE	SUI GENERIS
RESIDENTIAL	18	BRUNSWICK STREET	TQ14 8AF	RESIDENTIAL	C3
RESIDENTIAL	20	BRUNSWICK STREET	TQ14 8AF	RESIDENTIAL	C3
RESIDENTIAL	22	BRUNSWICK STREET	TQ14 8AF	RESIDENTIAL	C3
SEW AND SEA	24	BRUNSWICK STREET	TQ14 8AF	HABERDASHERY	A1
RICHMOND HOUSE SURGERY	26	BRUNSWICK STREET	TQ14 8AF	DOCTORS SURGERY	D1
PODIATRY CLINIC	28	BRUNSWICK STREET	TQ14 8AF	HEALTH CLINIC	D1
PETE'S PEOPLE	30	BRUNSWICK STREET	TQ14 8AF	POTTERY WORKSHOP	A1
RESIDENTIAL	30A	BRUNSWICK STREET	TQ14 8AF	RESIDENTIAL	C3
RESIDENTIAL	32	BRUNSWICK STREET	TQ14 8AF	RESIDENTIAL	C3
TEIGN HARDWARE	34	BRUNSWICK STREET	TQ14 8AF	HOUSEHOLD GOODS	A1
RESIDENTIAL	36	BRUNSWICK STREET	TQ14 8AF	RESIDENTIAL	C3
LAUNDERETTE	36A	BRUNSWICK STREET	TQ14 8AF	LAUNDERETTE	A1
MIRROR HAIR	?	BRUNSWICK STREET	TQ14 8AG	HAIRDRESSERS	A1

RESIDENTIAL	THE CORNER HOUSE, 1	CARLTON PLACE	TQ14 8AB	RESIDENTIAL	C3
GLENDEVON MEDICAL CENTRE	3	CARLTON PLACE	TQ14 8AB	DOCTORS SURGERY	D1
RESIDENTIAL	4	CARLTON PLACE	TQ14 8AB	RESIDENTIAL	C3
TEIGN MUSIC LTD	5	CARLTON PLACE	TQ14 8AB	MUSIC STORE	A1
RESIDENTIAL	ST JOSEPHS COURT	CARLTON PLACE	TQ14 8FQ	RESIDENTIAL	C3
THE COURTENAY		COURTENAY PLACE	TQ14 8AY	PUBLIC HOUSE	A4
LARA'S	1A	COURTENAY PLACE	TQ14 8AY	LADIES WEAR	A1
CHANNEL VIEW SURGERY	3	COURTENAY PLACE	TQ14 8AY	DOCTORS SURGERY	D1
ROYAL BRITISH LEGION CLUB	1	DEN CRESCENT	TQ14 8BG	CLUB	SUI GENERIS
TEIGNMOUTH MEDICAL PRACTICE	2	DEN CRESCENT	TQ14 8BG	DOCTORS SURGERY	D1
RESIDENTIAL	3	DEN CRESCENT	TQ14 8BG	RESIDENTIAL	C3
RESIDENTIAL	4	DEN CRESCENT	TQ14 8BQ	RESIDENTIAL	C3
OASIS DENTAL CARE	5	DEN CRESCENT	TQ14 8BG	DENTAL PRACTICE	D1
CORPDATA LIMITED	6	DEN CRESCENT	TQ14 8BQ	OFFICE	B1
RESIDENTIAL	7	DEN CRESCENT	TQ14 8BG	RESIDENTIAL	C3
RESIDENTIAL	8	DEN CRESCENT	TQ14 8BG	RESIDENTIAL	C3
RESIDENTIAL	9	DEN CRESCENT	TQ14 8BG	RESIDENTIAL	C3
RESIDENTIAL	10	DEN CRESCENT	TQ14 8BG	RESIDENTIAL	C3
RESIDENTIAL	ROYAL COURT	DEN CRESCENT	TQ14 8BR	RESIDENTIAL	C3

CHERRY ON TOP		DEN CRESCENT	TQ14 8BE	CAFÉ	A3
PAVILIONS		DEN CRESECENT	TQ14 8BG	MULTI USE FACILITY	D2
ANITA'S		DEN PROMENADE	TQ14 8SY	LADIES WEAR	A1
THE CELLAR BARS		DEN PROMENADE	TQ14 8SY	PUBLIC HOUSE	A4
RESIDENTIAL	FLAT 1, DEN HOUSE	DEN PROMENADE	TQ14 8SY	RESIDENTIAL	C3
RESIDENTIAL	FLAT 2, DEN HOUSE		TQ14 8SY	RESIDENTIAL	C3
RESIDENTIAL	FLAT 3, DEN HOUSE		TQ14 8SY	RESIDENTIAL	C3
RESIDENTIAL	FLAT 4, DEN HOUSE		TQ14 8SY	RESIDENTIAL	C3
RESIDENTIAL	FLAT 5, DEN HOUSE		TQ14 8SY	RESIDENTIAL	C3
RESIDENTIAL	FLAT 1, BELLA VISTA	DEN PROMENADE	TQ14 8SY	RESIDENTIAL	C3
RESIDENTIAL	FLAT 2, BELLA VISTA	DEN PROMENADE	TQ14 8SY	RESIDENTIAL	C3
RESIDENTIAL	FLAT 3, BELLA VISTA	DEN PROMENADE	TQ14 8SY	RESIDENTIAL	C3
RESIDENTIAL	FLAT 4, BELLA VISTA	DEN PROMENADE	TQ14 8SY	RESIDENTIAL	C3
RESIDENTIAL	FLAT 5, BELLA VISTA	DEN PROMENADE	TQ14 8SY	RESIDENTIAL	C3
RESIDENTIAL	FLAT 6, BELLA VISTA	DEN PROMENADE	TQ14 8SY	RESIDENTIAL	C3
RESIDENTIAL	FLAT 7, BELLA VISTA	DEN PROMENADE	TQ14 8SY	RESIDENTIAL	C3
RESIDENTIAL	FLAT 8, BELLA VISTA	DEN PROMENADE	TQ14 8SY	RESIDENTIAL	C3
OLD JAVA COFFEE HOUSE	2	DEN ROAD	TQ14 8AJ	CAFE	A3
OXFAM	3	DEN ROAD	TQ14 8AJ	CHARITY SHOP	A1

LLOYDS PHARMACY	4	DEN ROAD	TQ14 8AA	CHEMIST	A1
THE POST OFFICE		DEN ROAD	TQ14 8AA	POST OFFICE	A1
NAT WEST	5	DEN ROAD	TQ14 8AR	BANK	A2
BRADLEYS	6	DEN ROAD	TQ14 8AP	ESTATE AGENT	A2
PIZZA DEN	7	DEN ROAD	TQ14 8AP	HOT FOOD TAKEAWAY	A5
VACANT	1-2 CINEMA BUILDINGS	DEN ROAD	TQ14 8DF	CLOTHING	A1
THE RIVIERA	CINEMA BUILDINGS	DEN ROAD	TQ14 8AJ	BAR & RESTAURANT	A3
BARBER SHOP	CINEMA BUILDINGS	DEN ROAD	TQ14 8AJ	HAIRDRESSING	A1
CASINO SLOTS	CINEMA BUILDINGS	DEN ROAD	TQ14 8AJ	AMUSEMENTS	SUI GENERIS
MOLLOYS	1	FORE STREET	TQ14 8DZ	PUBLIC HOUSE	A4
BAY EVENTS COMPANY	2	FORE STREET	TQ14 8DZ	EVENTS COMPANY	B1
NO NAME	3	FORE STREET	TQ14 8DZ	COMPUTER HELP	A2
VACANT	3B	FORE STREET	TQ14 8DZ	VACANT	C3
TASTE OF INDIA	4	FORE STREET	TQ14 8DZ	INDIAN RESTAURANT	A3
RESIDENTIAL	5	FORE STREET	TQ14 8DZ	RESIDENTIAL	C3
TEIGNMOUTH BAPTIST CHURCH		FORE STREET	TQ14 8DZ	PLACE OF WORSHIP	D1
SMARTER ACCOUNTING	27	FORE STREET	TQ14 8DZ	ACCOUNTANTS	A2
HELLO RETRO	28	FORE STREET	TQ14 8DZ	RETRO HOMEWARE	A1
TEIGNMOUTH MUSEUM	29	FRENCH STREET	TQ14 8ST	MUSEUM & ART GALLERY	D1

RESIDENTIAL	28	FRENCH STREET	TQ14 8ST	RESIDENTIAL	C3
KINGS ARMS	3	FRENCH STREET	TQ14 8ST	PUBLIC HOUSE	A4
RESIDENTIAL	3	GEORGE STREET	TQ14 8AH	RESIDENTIAL	C3
LAURA WALL	4A	GEORGE STREET	TQ14 8AH	ART STUDIO	A1
RESIDENTIAL	5	GEORGE STREET	TQ14 8AH	RESIDENTIAL	C3
VACANT	7	GEORGE STREET	TQ14 8AH	VACANT	
RESIDENTIAL	8	GEORGE STREET	TQ14 8AL	RESIDENTIAL	C3
RUTLAND HOUSE CLINIC		GEORGE STREET	TQ14 8AH	CHIROPDIST	D1
CENTRAL GARAGE		GEORGE STREET	TQ14 8AH	GARAGE	
FIRE STATION		HIGHER BROOK STREET	TQ14 8HY	FIRE STATION	
THE BRASS MONKEY		HOLLANDS ROAD	TQ14 8SR	PUBLIC HOUSE	A4
FLHAIR	4	HOLLANDS ROAD	TQ14 8SR	HAIRDRESSING	A1
RESIDENTIAL	5A	HOLLANDS ROAD	TQ14 8SR	VACANT	C3
FOUR ABILITIES	14	HOLLANDS ROAD	TQ14 8SR	GALLERY AND WORKSHOP	A1
FREEMASONS		HOLLANDS ROAD	TQ14 8SR	HALL	D2
RESIDENTIAL	1 IVY HOUSE	IVY LANE	TQ14 8BA	RESIDENTIAL	C3
RESIDENTIAL	2 IVY HOUSE	IVY LANE	TQ14 8BA	RESIDENTIAL	C3
RESIDENTIAL	3 IVY HOUSE	IVY LANE	TQ14 8BA	RESIDENTIAL	C3

RESIDENTIAL	4 IVY HOUSE	IVY LANE	TQ14 8BA	RESIDENTIAL	C3
RESIDENTIAL	5 IVY HOUSE	IVY LANE	TQ14 8BA	RESIDENTIAL	C3
RESIDENTIAL	6 IVY HOUSE	IVY LANE	TQ14 8BA	RESIDENTIAL	C3
RESIDENTIAL	7 IVY HOUSE	IVY LANE	TQ14 8BA	RESIDENTIAL	C3
RESIDENTIAL	8 IVY HOUSE	IVY LANE	TQ14 8BA	RESIDENTIAL	C3
RESIDENTIAL	9 IVY HOUSE	IVY LANE	TQ14 8BA	RESIDENTIAL	C3
RESIDENTIAL	10 IVY HOUSE	IVY LANE	TQ14 8BA	RESIDENTIAL	C3
RESIDENTIAL	11 IVY HOUSE	IVY LANE	TQ14 8BA	RESIDENTIAL	C3
RESIDENTIAL	12 IVY HOUSE	IVY LANE	TQ14 8BA	RESIDENTIAL	C3
RESIDENTIAL	14 IVY HOUSE	IVY LANE	TQ14 8BA	RESIDENTIAL	C3
RESIDENTIAL	1	IVY LANE	TQ14 8BA	RESIDENTIAL	C3
YELLANDS	Unit 1 Fountain Court	LITTLE TRIANGLE	TQ14 8FP	CAFE	A3
TRIANGLE PET SHOP		LITTLE TRIANGLE	TQ14 8AX	PET SHOP	A1
BARBOUR SHOP		LITTLE TRIANGLE	TQ14 8AX	BABOURS	A1
LEWIS & ROWDEN	1	LOWER BROOK STREET	TQ14 8HR	ESTATE AGENT	A2
MCGREGORS	2	LOWER BROOK STREET	TQ14 8HR	HOUSEHOLD GOODS	A1
NIGELS TATTOO ROOM	3	LOWER BROOK STREET	TQ14 8HR	VACANT	SUI GENERIS
WAITROSE		LOWER BROOK STREET	TQ14 8HR	SUPERMARKET	A1
RESIDENTIAL	18	LOWER BROOK STREET	TQ14 8HR	RESIDENTIAL	C3
ROBIN CATERING EQUIPMENT	19	LOWER BROOK STREET	TQ14 8HR	CATERING EQUIPMENT	A1

RESIDENTIAL	20	LOWER BROOK STREET	TQ14 8HR	RESIDENTIAL	C3
RESIDENTIAL	1	NEW QUAY STREET	TQ14 8DA	RESIDENTIAL	C3
RESIDENTIAL	2	NEW QUAY STREET	TQ14 8DA	RESIDENTIAL	C3
YANNONS	3	NEW QUAY STREET	TQ14 8DA	CHARTERED ACCOUNTANTS	A2
NEW QUAY INN		NEW QUAY STREET	TQ14 8DA	PUBLIC HOUSE	A4
SEA SPORTS SOUTHWEST		NEW QUAY STREET	TQ14 8DA	WATERSPORTS CENTRE/RENTAL	SUI GENERIS
GARSTONE ORNAMENTS		NEW QUAY STREET	TQ14 8DA	WORKSHOP/STORE	A1
CRAB SHACK DELI		NEW QUAY STREET	TQ14 8DA	CAFE/TAKEAWAY	A3
VACANT	1A	NORTHUMBERLAND PLACE	TQ14 8DD	VACANT	A1
JACKMANS TACKLE	1B	NORTHUMBERLAND PLACE	TQ14 8DD	SPORTS GOODS	A1
SHORTIE'S	2	NORTHUMBERLAND PLACE		HAIRDRESSING	A1
PASSION BOUTIQUE	3	NORTHUMBERLAND PLACE	TQ14 8DD	CLOTHES STORE	A1
TEIGNMOUTH ARTS ACTION GROUP	4 - 5	NORTHUMBERLAND PLACE	TQ14 8BZ	COMMUNITY ARTS CENTRE	D2
RELISH	6	NORTHUMBERLAND PLACE	TQ14 8DD	CAFE AND TAKEAWAY	A3
ENVY	7	NORTHUMBERLAND PLACE	TQ14 8DD	HAIRDRESSING	A1
SHALDON BAKERY	8	NORTHUMBERLAND PLACE	TQ14 8DD	ARTS STORE	A1
NO 9	9	NORTHUMBERLAND PLACE	TQ14 8DD	RESTAURANT	A3
INSPIRATION	10	NORTHUMBERLAND PLACE	TQ14 8DD	GALLERY AND EVENTS	A1

AMANDA'S HAIR & BEAUTY	10A	NORTHUMBERLAND PLACE	TQ14 8DD	HAIRDRESSING	A1
VOYAGE FAIR TRADE	11	NORTHUMBERLAND PLACE	TQ14 8DD	CRAFTS STORE	A1
OYSTERCATCHERS	12	NORTHUMBERLAND PLACE	TQ14 8DD	RESTAURANT	A3
RETROS	13 - 14	NORTHUMBERLAND PLACE	TQ14 8BZ	PUBLIC HOUSE	A4
SPYMASS	16	NORTHUMBERLAND PLACE	TQ14 8BZ	ART STORE	A1
RESIDENTIAL	17	NORTHUMBERLAND PLACE	TQ14 8BZ	RESIDENTIAL	C3
RESIDENTIAL	18	NORTHUMBERLAND PLACE	TQ14 8BZ	RESIDENTIAL	C3
KING WILLIAMS IV	19	NORTHUMBERLAND PLACE	TQ14 8BZ	PUBLIC HOUSE	A4
RESIDENTIAL	20	NORTHUMBERLAND PLACE	TQ14 8BU	RESIDENTIAL	C3
RESIDENTIAL	21	NORTHUMBERLAND PLACE	TQ14 8BU	RESIDENTIAL	C3
RESIDENTIAL	22	NORTHUMBERLAND PLACE	TQ14 8BU	RESIDENTIAL	C3
RESIDENTIAL	23	NORTHUMBERLAND PLACE	TQ14 8BU	RESIDENTIAL	C3
RESIDENTIAL	24	NORTHUMBERLAND PLACE	TQ14 8BU	RESIDENTIAL	C3
RESIDENTIAL	25	NORTHUMBERLAND PLACE	TQ14 8BU	RESIDENTIAL	C3
RESIDENTIAL	26	NORTHUMBERLAND PLACE	TQ14 8BU	RESIDENTIAL	C3
SEAWAY GUEST HOUSE	27	NORTHUMBERLAND PLACE	TQ14 8BU	HOTEL/GUEST HOUSE	C1
RESIDENTIAL	28	NORTHUMBERLAND PLACE	TQ14 8BU	RESIDENTIAL	C3
RESIDENTIAL	29	NORTHUMBERLAND PLACE	TQ14 8BU	RESIDENTIAL	C3
RESIDENTIAL	30	NORTHUMBERLAND PLACE	TQ14 8BU	RESIDENTIAL	C3
COVE	31	NORTHUMBERLAND PLACE	TQ14 8BU	PUBLIC HOUSE	A4
RESIDENTIAL	32	NORTHUMBERLAND PLACE	TQ14 8BU	RESIDENTIAL	C3
DRAKES HOTEL	33	NORTHUMBERLAND PLACE	TQ14 8BU	HOTEL	C1

RESIDENTIAL	34	NORTHUMBERLAND PLACE	TQ14 8BU	RESIDENTIAL	C3
RESIDENTIAL	35	NORTHUMBERLAND PLACE	TQ14 8BU	RESIDENTIAL	C3
RESIDENTIAL	36	NORTHUMBERLAND PLACE	TQ14 8BU	RESIDENTIAL	C3
THE QUEENSBURY ARMS	37	NORTHUMBERLAND PLACE	TQ14 8BU	PUBLIC HOUSE	A4
OCEAN HAIR ACADEMY	38	NORTHUMBERLAND PLACE	TQ14 8BU	HAIRDRESSING	A1
RESIDENTIAL	39	NORTHUMBERLAND PLACE	TQ14 8BU	RESIDENTIAL	C3
FRESCO	40	NORTHUMBERLAND PLACE	TQ14 8BU	RESTAURANT	A3
RESIDENTIAL	41	NORTHUMBERLAND PLACE	TQ14 8DE	RESIDENTIAL	C3
RESIDENTIAL	41B	NORTHUMBERLAND PLACE	TQ14 8DE	RESIDENTIAL	C3
HAIR BOUTIQUE	42	NORTHUMBERLAND PLACE	TQ14 8DE	HAIRDRESSING	A3
QUAYSIDE BOOKSHOP	43	NORTHUMBERLAND PLACE	TQ14 8DE	BOOKS	A1
INK SPOT	44A	NORTHUMBERLAND PLACE	TQ14 8DE	TATTOOIST	SUI GENERIS
HARBOUR FISH BAR	45	NORTHUMBERLAND PLACE	TQ14 8DE	FISH & CHIPS	A5
YE OLDE JOLLY SAILOR	46	NORTHUMBERLAND PLACE	TQ14 8DE	PUBLIC HOUSE	A4
MINI HEAVEN	47	NORTHUMBERLAND PLACE	TQ14 8DE	BAKERY	A1
THE DEVON ARMS		NORTHUMBERLAND PLACE	TQ14 8DE	PUBLIC HOUSE	A4
VACANT	50	NORTHUMBERLAND PLACE	TQ14 8DD	VACANT	A1
FANNY BRUSSELLS	51	NORTHUMBERLAND PLACE	TQ14 8DE	JEWELLERY STORE	A1
TEA BY THE QUAY	51B	NORTHUMBERLAND PLACE	TQ14 8DE	CAFE	A3
TOLLENTS	52	NORTHUMBERLAND PLACE	TQ14 8DE	NEWSAGENTS	A1
TOZERS	2-3	ORCHARD GARDENS	TQ14 8DP	SOLICITORS	A2

BELL STANLEY CHARTERED ACCOUNTANTS	5	ORCHARD GARDENS	TQ14 8DS	ACCOUNTANTS	A2
SPIRITUALIST CHURCH	14	ORCHARD GARDENS	TQ14 8DJ	PLACE OF WORSHIP	D1
VACANT	15	ORCHARD GARDENS	TQ14 8DS	CIVIL ENGINEERS OFFICE	B1
VACANT	16	ORCHARD GARDENS	TQ14 8DS	VACANT	D1
THE ROYAL GARAGE		ORCHARD GARDENS	TQ14 8DJ	CAR REPAIRS	B2
ALL UNDER ONE WOOF	18A	ORCHARD GARDENS	TQ14 8DJ	PET STORE	A1
CROCKERS	18B	ORCHARD GARDENS	TQ14 8DJ	SHOE REPAIRS	A1
EUTOPIA	19	ORCHARD GARDENS	TQ14 8DJ	BEAUTY SALON	A1
AGL	21	ORCHARD GARDENS	TQ14 8DS	CHARTERED ACCOUNTANTS	A2
DRESDEN HOUSE HOTEL	26	ORCHARD GARDENS	TQ14 8DJ	GUEST HOUSE	C1
RESIDENTIAL	1	OSMOND MEWS, OSMONDS LANE	TQ14 8DB	RESIDENTIAL	C3
RESIDENTIAL	2	OSMOND MEWS, OSMONDS LANE	TQ14 8DB	RESIDENTIAL	C3
RESIDENTIAL	3	OSMOND MEWS, OSMONDS LANE	TQ14 8DB	RESIDENTIAL	C3
RESIDENTIAL	BRIDGE VIEW	OSMONDS LANE	TQ14 8DB	RESIDENTIAL	C3
RESIDENTIAL	SHIPS VIEW	OSMONDS LANE	TQ14 8DB	RESIDENTIAL	C3
RESIDENTIAL	COSTA PLENTY	OSMONDS LANE	TQ14 8DB	RESIDENTIAL	C3
LONDIS	1	PELLEW ARCADE	TQ14 8EB	CONVENIENCE STORE	A1
NEWTON + CO	2	PELLEW ARCADE	TQ14 8EB	ELECTRICAL & GAS APPLIANCES	A1

DEVON CARPET & FLOORING CENTRE	3-4	PELLEW ARCADE	TQ14 8EB	CARPETS & FLOORING	A1
GREENWOOD ACCOUNTANCY	5	PELLEW ARCADE	TQ14 8EB	ACCOUNTANCY OFFICE	A2
PELLEW HAIR FASHIONS	6	PELLEW ARCADE	TQ14 8EB	HAIRDRESSING	A1
GREENWOOD ACCOUNTANCY	7	PELLEW ARCADE	TQ14 8EB	ACCOUNTANCY OFFICE	A2
RESIDENTIAL	1	PELLOW HOUSE	TQ14 8ED	RESIDENTIAL	C3
RESIDENTIAL	2	PELLOW HOUSE	TQ14 8ED	RESIDENTIAL	C3
RESIDENTIAL	3	PELLOW HOUSE	TQ14 8ED	RESIDENTIAL	C3
RESIDENTIAL	4	PELLOW HOUSE	TQ14 8ED	RESIDENTIAL	C3
RESIDENTIAL	5	PELLOW HOUSE	TQ14 8ED	RESIDENTIAL	C3
RESIDENTIAL	6	PELLOW HOUSE	TQ14 8ED	RESIDENTIAL	C3
RESIDENTIAL	7	PELLOW HOUSE	TQ14 8ED	RESIDENTIAL	C3
RESIDENTIAL	8	PELLOW HOUSE	TQ14 8ED	RESIDENTIAL	C3
RESIDENTIAL	9	PELLOW HOUSE	TQ14 8ED	RESIDENTIAL	C3
RESIDENTIAL	10	PELLOW HOUSE	TQ14 8ED	RESIDENTIAL	C3
RESIDENTIAL	11	PELLOW HOUSE	TQ14 8ED	RESIDENTIAL	C3
RESIDENTIAL	12	PELLOW HOUSE	TQ14 8ED	RESIDENTIAL	C3
RESIDENTIAL	13	PELLOW HOUSE	TQ14 8ED	RESIDENTIAL	C3
RESIDENTIAL	14	PELLOW HOUSE	TQ14 8ED	RESIDENTIAL	C3
RESIDENTIAL	15	PELLOW HOUSE	TQ14 8ED	RESIDENTIAL	C3
RESIDENTIAL	16	PELLOW HOUSE	TQ14 8ED	RESIDENTIAL	C3

RESIDENTIAL	17	PELLOW HOUSE	TQ14 8ED	RESIDENTIAL	C3
RESIDENTIAL	18	PELLOW HOUSE	TQ14 8ED	RESIDENTIAL	C3
RESIDENTIAL	19	PELLOW HOUSE	TQ14 8ED	RESIDENTIAL	C3
RESIDENTIAL	20	PELLOW HOUSE	TQ14 8ED	RESIDENTIAL	C3
RESIDENTIAL	THE OLD POUND, WESTONIA	POUND LANE	TQ14 8SP	RESIDENTIAL	C3
RESIDENTIAL	WESTONIA	POUND LANE	TQ14 8SP	RESIDENTIAL	C3
RESIDENTIAL	LITTLE COT	POUND LANE	TQ14 8SP	RESIDENTIAL	C3
COURTENAY HOUSE	LITTLE COT	POUND LANE	TQ14 8SP	RESIDENTIAL	C3
BOWLING CLUB		PROMENADE	TQ14 8BB		
BEACHCOMBER		PROMENADE	TQ14 8AJ	CAFÉ	A3
ADVENTURE	GOLD KIOSK	PROMENADE		CAFÉ	A3
KIOSK OPP CHANNE VIEW		PROMENADE	TQ14 8BB	CAFÉ	A3
MOBILITY SHOP		QUAY ROAD	TQ14 8EL	MOBILITY HIRE	
TEIGN DIVING CENTRE		QUAY ROAD	TQ14 8ER	DIVING HIRE	
SHIP INN	2A	QUEEN STREET	TQ14 8BY	PUBLIC HOUSE	A4
CRAB SHACK	3	QUEEN STREET	TQ14 8BY	RESTAURANT	A3
RESIDENTIAL	2	REGENT GARDENS	TQ14 8SU	RESIDENTIAL	C3

CENTRAL FISH CAFE	1A	REGENT STREET	TQ14 8SW	FISH RESTAURANT	A3
FORK HANDLES	2	REGENT STREET	TQ14 8SW	IRONMONGERY	A1
W H SMITH	3	REGENT STREET	TQ14 8SW	NEWSAGENT	A1
SCOTT RICHARDS	4	REGENT STREET	TQ14 8SL	SOLICITOR	A2
CHICY RACHEL	5	REGENT STREET	TQ14 8SN	CRAFTS STORE	A1
COLIN TIBBS	6	REGENT STREET	TQ14 8SN	GREENGROCER	A1
LADBROKES	7	REGENT STREET	TQ14 8SN	BETTING OFFICE	SUI GENERIS
MAUNDERS	9	REGENT STREET	TQ14 8SJ	PHARMACY	A1
BRONX BAR & CUE	10	REGENT STREET	TQ14 8SJ	RESTAURANT	A3
CANTONESE HOUSE	11A	REGENT STREET	TQ14 8SJ	CHINESE TAKE AWAY	A5
ARNIE'S SARNIES	12	REGENT STREET	TQ14 8SJ	SANDWICH BAR	A3
BOHO RELOVED	12A	REGENT STREET	TQ14 8SJ	HOMEWARD	A1
JANES ICE CREAMS		REGENT STREET	TQ14 8SJ	ICE CREAMS	A1
CAROLE'S CUPCAKES	13	REGENT STREET	TQ14 8SJ	CAFE	A3
BELLA'S EMPORIUM	14	REGENT STREET	TQ14 8SJ	CRAFTS STORE	A1
COLLOSEUM	15	REGENT STREET	TQ14 8SJ	RESTAURANT	A3
DICEY REILLY'S	24	REGENT STREET	TQ14 8SX	PUBLIC HOUSE	A4
FINN MC COOLS	25	REGENT STREET	TQ14 8SX	FISH & CHIPS	A5
TWENTY SIX	26	REGENT STREET	TQ14 8SJ	RESTAURANT	A3
VACANT	26A	REGENT STREET	TQ14 8SJ	VACANT	A1
VACANT	27	REGENT STREET	TQ14 8SJ		

VACANT	28	REGENT STREET	TQ14 8SJ	VACANT	
G REDFERN	29-30	REGENT STREET	TQ14 8SJ	BUTCHER	A1
REGENT STYLE	31	REGENT STREET	TQ14 8SJ	HAIRDRESSING	A1
SEAVIEW DINER	32	REGENT STREET	TQ14 8SJ	RESTAURANT	A3
THE BAY TREE		REGENT STREET	TQ14 8SJ	HOTEL	C1
ESPLANADE HOUSE		REGENT STREET	TQ14 8SJ		
SOMETHING FUNKY	1	SOMERSET PLACE	TQ14 8EP	HAIRDRESSING	A1
TIME FLIES	2	SOMERSET PLACE	TQ14 8EP	ANTIQUES	A1
THE CHILDRENS SOCIETY	3A	SOMERSET PLACE	TQ14 8EP	CHARITY SHOP	A1
VACANT	4	SOMERSET PLACE	TQ14 8EP	VACANT	A1
FORGET ME NOTS	5	SOMERSET PLACE	TQ14 8EP	FLORIST	A1
VACANT	6	SOMERSET PLACE	TQ14 8EN	VACANT	A2
Y M C A	7	SOMERSET PLACE	TQ14 8EW	CHARITY SHOP	A1
FACE ELECTRICAL	8	SOMERSET PLACE	TQ14 8EN	ELECTRICAL & GAS APPLIANCES	A1
NAZ	9	SOMERSET PLACE	TQ14 8EN	INDIAN RESTAURANT	A3
TEIGNMOUTH METHODIST CHURCH		SOMERSET PLACE	TQ14 8EN	PLACE OF WORSHIP	D1
MAJESTIC COACH HOLIDAYS	10	SOMERSET PLACE	TQ14 8ZZ	COACH HOLIDAYS	A1
ALI'S	11	SOMERSET PLACE	TQ14 8EN	TAKE AWAY	A5
FUNKY AARDVAARK	11	SOMERSET PLACE	TQ14 8EP	CRAFTS STORE	A1
VACANT	12	SOMERSET PLACE	TQ14 8EP	VACANT	
QUAY MOTO	DEVON ARMS YEAR	SOMERSET PLACE	TQ14 8DE	MOTOR REPAIRS	

RESIDENTIAL	FLATS X 10	SOUTH VIEW	TQ14 8BJ	RESIDENTIAL	C3
RESIDENTIAL	FLATS X 7	ARLINGTON HOUSE, 2 SOUTH VIEW	TQ14 8BJ	RESIDENTIAL	C3
RESIDENTIAL	FLATS X 7	3 SOUTH VIEW	TQ14 8BJ	RESIDENTIAL	C3
RESIDENTIAL	FLATS X 11	THE LENDRICK, 4 SOUTH VIEW	TQ14 8BJ	RESIDENTIAL	C3
TEIGN GEEKS	2	STATION ROAD	TQ14 8PE	COMPUTER HELP	A2
BRYANS	4	STATION ROAD	TQ14 8PE	TAXI HIRE	SUI GENERIS
	5	STATION ROAD	TQ14 8PE		
	5A	STATION ROAD	TQ14 8PE		
	6	STATION ROAD	TQ14 8PE		
	8	STATION ROAD	TQ14 8PE		
JOHN HEAD FINANCE	10	STATION ROAD	TQ14 8PE	FINANCIAL PLANNERS	A2
TRADE WINDS	12	STATION ROAD	TQ14 8PE	CAFE	A3
RUSTIC KITCHEN	14	STATION ROAD	TQ14 8PE	CAFE	A3
RESIDENTIAL	16	STATION ROAD	TQ14 8PE	RESIDENTIAL	C3
VACANT	18-20	STATION ROAD	TQ14 8PF	VACANT	A1
SUE'S SEWING SERVICES	22	STATION ROAD	TQ14 8PE	TAILORS	A1
OODY'S	24-26	STATION ROAD	TQ14 8PE	HAIRDRESSING	A1
WETHERSPOONS	9-15	STATION ROAD	TQ14 8PE	PUBLIC HOUSE	A4
FLOWERS BY LESLEY	17	STATION ROAD	TQ14 8PE	FLORIST	A1
PENINSULAR HEARING CARE	19	STATION ROAD	TQ14 8PE	HEARING AID SPECIALIST	A1

VACANT	21	STATION ROAD	TQ14 8PE	VACANT	D1
TEIGN VAPOURS	23	STATION ROAD	TQ14 8PE	E-CIGARETE STORE	A1
BILL & TAYLOR	25	STATION ROAD	TQ14 8PE	OPTICIAN	A1
BIGGLES BAR	27	STATION ROAD	TQ14 8PE	SOCIAL CLUB	SUI GENERIS
RESIDENTIAL	2	SUN LANE	TQ14 8EF	RESIDENTIAL	C3
RESIDENTIAL	3	SUN LANE	TQ14 8EF	RESIDENTIAL	C3
RESIDENTIAL	4	SUN LANE	TQ14 8EF	RESIDENTIAL	C3
MOLLOYS	1	TEIGN STREET	TQ14 8EA	PUBLIC HOUSE	A4
SAIL LOFT	2B	TEIGN STREET	TQ14 8EA	CLOTHES AND JEWELLERY	A1
THE OWL & THE PUSSYCAT	3	TEIGN STREET	TQ14 8EA	RESTAURANT	A3
SWEET MEMORIES	4	TEIGN STREET	TQ14 8EA	CLOTHING	A1
MAUDSLEYS NEWSAGENTS	5	TEIGN STREET	TQ14 8EA	CTN	A1
JOLLY GOOD FISH CAFE	6	TEIGN STREET	TQ14 8EA	FISH & CHIPS	A5
FRESH PIZZA	7	TEIGN STREET	TQ14 8EA	HOT FOOD TAKEAWAY	A5
SEW WHAT	8	TEIGN STREET	TQ14 8EA	SHOP	A1
JACKMANS TOYBOX	9A	TEIGN STREET	TQ14 8EA	TOYS & GAMES	A1
RESIDENTIAL	10	TEIGN STREET	TQ14 8EA	RESIDENTIAL	C3
RESIDENTIAL	BARN	TEIGN STREET	TQ14 8EB	RESIDENTIAL	C3
HUNG LEE	13	TEIGN STREET	TQ14 8EG	CHINESE TAKE AWAY	A5

INNER IMAGE	14	TEIGN STREET	TQ14 8EG	HAIR AND BEAUTY	A1
THE ROCK	15	TEIGN STREET	TQ14 8EG	BOOKS	A1
RESIDENTIAL	15A	TEIGN STREET	TQ14 8EG	RESIDENTIAL	C3
RESIDENTIAL	16	TEIGN STREET	TQ14 8EG	RESIDENTIAL	C3
RESIDENTIAL	16A	TEIGN STREET	TQ14 8EG	RESIDENTIAL	C3
TEIGN BREWERY INN		TEIGN STREET	TQ14 8EG	PUBLIC HOUSE	A4
BLUE ANCHOR INN		TEIGN STREET	TQ14 8EG	PUBLIC HOUSE	A4
TEIGNMOUTH ANTIQUES	24	TEIGN STREET	TQ14 8EG	ANTIQUES	A1
THOMAS LUNY COTTAGE		TEIGN STREET	TQ14 8EG	RESIDENTIAL	C3
THOMAS LUNY HOUSE		TEIGN STREET	TQ14 8EG	RESIDENTIAL	C3
RESIDENTIAL	31	TEIGN STREET	TQ14 8EG	RESIDENTIAL	C3
RESIDENTIAL	31A	TEIGN STREET	TQ14 8EG	RESIDENTIAL	C3
RESIDENTIAL	32	TEIGN STREET	TQ14 8EG	RESIDENTIAL	C3
RESIDENTIAL	33	TEIGN STREET	TQ14 8EG	RESIDENTIAL	C3
RESIDENTIAL	34	TEIGN STREET	TQ14 8EG	RESIDENTIAL	C3
RESIDENTIAL	35	TEIGN STREET	TQ14 8EG	RESIDENTIAL	C3
RESIDENTIAL	THE MEWS	TEIGN STREET	TQ14 8EG	RESIDENTIAL	C3
RESIDENTIAL	1 THE MEWS	TEIGN STREET	TQ14 8EG	RESIDENTIAL	C3
RESIDENTIAL	2 THE MEWS	TEIGN STREET	TQ14 8EG	RESIDENTIAL	C3
RESIDENTIAL	3 THE MEWS	TEIGN STREET	TQ14 8EG	RESIDENTIAL	C3
RESIDENTIAL	4 THE MEWS	TEIGN STREET	TQ14 8EG	RESIDENTIAL	C3
RESIDENTIAL	5 THE MEWS	TEIGN STREET	TQ14 8EG	RESIDENTIAL	C3

RESIDENTIAL	6 THE MEWS	TEIGN STREET	TQ14 8EG	RESIDENTIAL	C3
RESIDENTIAL	7 THE MEWS	TEIGN STREET	TQ14 8EG	RESIDENTIAL	C3
RESIDENTIAL	8 THE MEWS	TEIGN STREET	TQ14 8EG	RESIDENTIAL	C3
BOMBAY DELIGHTS	38	TEIGN STREET	TQ14 8EG	INDIAN TAKE AWAY	A5
ASAP PRINTING	39	TEIGN STREET	TQ14 8EA	PRINTING	A1
RESIDENTIAL	39A	TEIGN STREET	TQ14 8EA	RESIDENTIAL	C3
PEANUTS	40	TEIGN STREET	TQ14 8EA	CHILDRENS WEAR	A1
BRODEQUIN	42	TEIGN STREET	TQ14 8EA	SHOES	A1
GALLERY 8	43	TEIGN STREET	TQ14 8EA	ART	A1
JAN BURT	43A	TEIGN STREET	TQ14 8EA	PET POTRAITS	A1
THE HOBBIT	45	TEIGN STREET	TQ14 8EA	CAFÉ	A3
CURTAIN SENSE	46	TEIGN STREET	TQ14 8EA	HOUSEHOLD TEXTILES	A1
TEIGN INDIAN	47	TEIGN STREET	TQ14 8EA	RESTAURANT	A3
T CLARK	48	TEIGN STREET	TQ14 8EA	UNDERTAKERS	A1
TEIGN SCENE & HEARD	49	TEIGN STREET	TQ14 8EA	RECORDINGS	A1
CENSIS		THE TRIANGLE	TQ14 8AX	RESTAURANT	A3
WORDS & PICTURES		THE TRIANGLE	TQ14 8AU	GIFTS	A1
U-NAME IT	1	THE TRIANGLE	TQ14 8AU	HOUSEHOLD GOODS	A1
T + B FOOTWEAR	2	THE TRIANGLE	TQ14 8AU	SHOES	A1
TONY'S BARBER SHOP	3	THE TRIANGLE	TQ14 8AT	HAIRDRESSING	A1

THE YUMMY SHOP	3A	THE TRIANGLE	TQ14 8AU	CAFE	A3
ROCK 'N' FUDGE	3B	THE TRIANGLE	TQ14 8AU	CONFECTIONERY & BISCUITS	A1
TEIGNMOUTH JEWELLERS	4	THE TRIANGLE	TQ14 8AU	JEWELLER	A1
BOCADILLO	4	THE TRIANGLE	TQ14 8AU	BAKER	A1
THE LEMON TREE	6	THE TRIANGLE	TQ14 8AU	RESTAURANT	A3
TURN OF THE TIDE	7	THE TRIANGLE	TQ14 8AU	GIFTS	A1
FISH & CHIPS & PIZZA	8	THE TRIANGLE	TQ14 8AU	PIZZA TAKE AWAY	A5
THE FOUNTAIN	9	THE TRIANGLE	TQ14 8AU	NATURAL THERAPY	D1
VISION EXPRESS	10	THE TRIANGLE	TQ14 8AU	OPTICIAN	A1
SHOP DEAD GORGEOUS	11A	THE TRIANGLE	TQ14 8AU	HOME GOODS	A1
ROLY'S FUDGE	11B	THE TRIANGLE	TQ14 8AU	CONFECTIONERY	A1
ROSIE & JIMS		THE TRIANGLE	TQ14 8AU	KIDS CLOTHES	A1
DART & PARTNERS	12	THE TRIANGLE	TQ14 8AT	ESTATE AGENT	A2
BEERBURYS TRIANGLE	13-14	THE TRIANGLE	TQ14 8AT	CONVENIENCE STORE	A1
LUDERS		WATERLOO STREET	TQ14 8AS	BAKER	A1
PRODUCT DESIGN LTD	1A	WATERLOO STREET	TQ14 8AS	DESIGN ENGINEER	A2
KIT N KABOODLE	1	WATERLOO STREET	TQ14 8AS	SHOES AND ACCESSORIES	A1
POPPADUMS	2	WATERLOO STREET	TQ14 8AS	HEALTH FOOD	A1
SEEKING VINTAGE	3	WATERLOO STREET	TQ14 8AS	LINGERIE	A1
NEW WAVE	4	WATERLOO STREET	TQ14 8AS	HAIRDRESSING	A1

PICTURE THIS	5	WATERLOO STREET	TQ14 8AS	POSTERS & PICTURE FRAMING	A1
RESIDENTIAL	9	WATERLOO STREET	TQ14 8AS	REISIDENTIAL	C3
THE JEWELRY BOX	10	WATERLOO STREET	TQ14 8AS	SHOP	A1
CHINOS	21	WATERLOO STREET	TQ14 8AS	CAFÉ	A3
FULFORDS	1	WELLINGTON STREET	TQ14 8HH	ESTATE AGENT	A2
PERFECT NAILS	2	WELLINGTON STREET	TQ14 8HH	NAIL SALON	A1
SUE RYDER	3	WELLINGTON STREET	TQ14 8HW	CHARITY STORE	A1
ORIENTAL GIFT SHOP	4A	WELLINGTON STREET	TQ14 8HH	GIFTS	A1
ADAMS APPLE	4B	WELLINGTON STREET	TQ14 8HH	LADIES WEAR	A1
BOOTS THE CHEMIST	5	WELLINGTON STREET	TQ14 8HH	CHEMIST	A1
HAYS TRAVEL	5A	WELLINGTON STREET	TQ14 8HH	TRAVEL AGENT	A1
CHOCOLATE OCEAN	6	WELLINGTON STREET	TQ14 8HH	CHOCOLATE	A1
THE WEE SHOPPE	6B	WELLINGTON STREET	TQ14 8HH	BAKER	A1
CHAMBERLAINS	7	WELLINGTON STREET	TQ14 8HH	ESTATE AGENT	A2
HOME DIRECT	8	WELLINGTON STREET	TQ14 8HH	HOUSEHOLD GOODS	A1
HOME DIRECT	9	WELLINGTON STREET	TQ14 8HH	HOUSEHOLD GOODS	A1
PEACOCKS	10-11	WELLINGTON STREET	TQ14 8AU	CLOTHING	A1
321 DISCOUNT	12	WELLINGTON STREET	TQ14 8HH	HOUSEHOLD GOODS	A1
H S B C	13	WELLINGTON STREET	TQ14 8HL	BANK	A2
HOLLAND & BARRATT	14	WELLINGTON STREET	TQ14 8HW	HEALTH FOOD	A1

WILLIAM HILL	15	WELLINGTON STREET	TQ14 8HW	BETTING OFFICE	SUI GENERIS
WARRENS	16	WELLINGTON STREET	TQ14 8HW	BAKER	A1
SUBWAY	17	WELLINGTON STREET	TQ14 8HH	FAST FOOD RESTAURANT	A3
CATS PROTECTION LEAGUE	18	WELLINGTON STREET	TQ14 8HW	CHARITY STORE	A1
LLOYDS TSB	19-20	WELLINGTON STREET	TQ14 8HW	BANK	A2
BEERBURYS	21	WELLINGTON STREET	TQ14 8HW	OFF LICENCE	A1
BARCLAYS BANK	22-23	WELLINGTON STREET	TQ14 8HP	BANK	A2

Appendix M3: Dawlish Town Centre Uses

Appendix M3: Dawlish Town Centre Uses					
FASCIA	NUMBER	ADDRESS	POSTCODE	PRIMARY ACTIVITY	USE CLASS
THE LAUNDERETTE	5	ALBERT STREET	EX7 9JY	LAUNDERETTE	SUI GENERIS
WHITE HART	6	ALBERT STREET	EX7 9JY	PUBLIC HOUSE	A4
RESIDENTIAL	2	BEACH STREET	EX7 9PN	RESIDENTIAL	C3
THE RAILWAY INN		BEACH STREET	EX7 9PN	PUBLIC HOUSE	A4
GERALDS EXPRESS	1	BROOK STREET	EX7 9AB	NEWSAGENTS	A1
RESIDENTIAL	2	BROOK STREET	EX7 9AB	RESIDENTIAL	C3
J W HAY	7	BROOK STREET	EX7 9AB	UNDERTAKERS	A1
J W HAY	9	BROOK STREET	EX7 9AB	UNDERTAKERS	A1

CLAIRES	3	BROOKDALE TERRACE	EX7 9PF	HAIRDRESSING	A1
VACANT	6-7	BROOKDALE TERRACE	EX7 9PX	VACANT UNIT	A2
FUNKY FROGS PLAYPAD		BRUNSWICK PLACE	EX7 9PA	CAFE/PLAY AREA	A3
SHAFTESBURY THEATRE		BRUNSWICK PLACE	EX7 9PB	THEATRE	SUI GENERIS
DAWLISH METHODIST CHURCH		BRUNSWICK PLACE	EX7 9PB	PLACE OF WORSHIP	D1
BRUNSWICK ARMS		BRUNSWICK PLACE	EX7 9PB	PUBLIC HOUSE	A4
BRUNSWICK BARBERS	11	BRUNSWICK PLACE	EX7 9PB	HAIRDRESSING	A1
HOI SHING	12	BRUNSWICK PLACE	EX7 9PB	CHINESE RESTAURANT	A3
RESIDENTIAL	13	BRUNSWICK PLACE	EX7 9PB	RESIDENTIAL	C3
VACANT	14	BRUNSWICK PLACE	EX7 9PB	SUPPORT CENTRE	A2
PIECE OF CAKE	15	BRUNSWICK PLACE	EX7 9PB	CAFE	A3
RESIDENTIAL	16	BRUNSWICK PLACE	EX7 9PB	RESIDENTIAL	C3
RESIDENTIAL	17	BRUNSWICK PLACE	EX7 9PB	RESIDENTIAL	C3
RESIDENTIAL	19	BRUNSWICK PLACE	EX7 9PD	RESIDENTIAL	C3
GAYS CREAMERY	20-21	BRUNSWICK PLACE	EX7 9PD	DAIRY PRODUCE	A1
B G WILLIS	22	BRUNSWICK PLACE	EX7 9PD	UNDERTAKERS	A1
THE OLD MILL TEAROOM	23	BRUNSWICK PLACE	EX7 9PD	RESTAURANT	A3
HONEY BEE	24	BRUNSWICK PLACE	EX7 9PD	CLOTHING	A1
ELECTRIC INK	25	BRUNSWICK PLACE	EX7 9PD	TATTOOIST	SUI GENERIS
OZ'S PIZZA + KEBAB	27	BRUNSWICK PLACE	EX7 9PD	TAKE AWAY	A5
PRINT HEADS	28	BRUNSWICK PLACE	EX7 9PD	PRINTING SUPPLIES	A1
BLACK SWAN GIFTS	29A	BRUNSWICK PLACE	EX7 9PD	GIFTS	A1
THE ICE CREAM PARLOUR	30	BRUNSWICK PLACE	EX7 9PD	CONFECTIONERY & BISCUITS	A1
GERALDS	31	BRUNSWICK PLACE	EX7 9PD	NEWSAGENT	A1
HELPING HANDS	82	HIGH STREET	EX7 9HD	MEDICAL SUPPLIES	A1
SALON 84	84	HIGH STREET	EX7 9HD	HAIRDRESSING	A1
RESIDENTIAL	86	HIGH STREET	EX7 9HD	RESIDENTIAL	C3

JEANNIE OF KNIGHTSBRIDGE	2	IDDESLEIGH TERRACE	EX7 9HS	HAIR DRESSING	A1
RESIDENTIAL	3	KING STREET	EX7 9LG	RESIDENTIAL	C3
SIEW MAY	4	KING STREET	EX7 9LG	CHINESE TAKE AWAY	A3
RESIDENTIAL	5	KING STREET	EX7 9LG	RESIDENTIAL	C3
TERRYS	7	KING STREET	EX7 9LG	HAIRDRESSING	A1
DAWLISH LIBRARY	1	LAWN TERRACE	EX7 9PY	LIBRARY	D1
HUNTERS	SCALA HOUSE	LAWN TERRACE	EX7 9HA	ESTATE AGENTS	A2
BIRCH UTILITY SERVICES	SCALA HOUSE	LAWN TERRACE	EX7 9HA	ARBORICULTURAL OFFICE	A2
PEPPERS & DT CONTRACTS	SCALA HOUSE	LAWN TERRACE	EX7 9HA	?	A2
MASON COGENT	SCALA HOUSE	LAWN TERRACE	EX7 9HA	RECRUITMENT OFFICE	A2
ANDY COLLINS DESIGN & PRIMARY TIMES	SCALA HOUSE	LAWN TERRACE	EX7 9HA	GRAPHIC DESIGN	A2
BLACK SWAN PRESS LTD	SCALA HOUSE	LAWN TERRACE	EX7 9HA	OFFICE	A2
ANTWORK/PROCARDS	SCALA HOUSE	LAWN TERRACE	EX7 9HA	?	A2
THE DEVON WEDDING CO	SCALA HOUSE	LAWN TERRACE	EX7 9HA	WEDDING PLANNING	A2
MARINE TAVERN	2	MARINE PARADE	EX7 9DJ	PUBLIC HOUSE	A4
THE BLENHEIM		MARINE PARADE	EX7 9DJ	HOTEL	C1
ROYAL BRITISH LEGION	42-44	PARK ROAD	EX7 9LL	SOCIAL CLUB	SUI GENERIS
RESIDENTIAL	46	PARK ROAD	EX7 9LL	RESIDENTIAL	C3
RESIDENTIAL	48	PARK ROAD	EX7 9LL	RESIDENTIAL	C3
DAWLISH BAPTIST CHURCH		PARK ROAD	EX7 9LH	PLACE OF WORSHIP	D1
BE REPAIRED	11	PARK ROAD	EX7 9LJ	SHOE REPAIRS	A1
TAKE THE BAIT	13	PARK ROAD	EX7 9LJ	SPORTS GOODS	A1

DINKUM DOGS	13	PARK ROAD	EX7 9LJ	PET SHOP	A1
RESIDENTIAL	19-21	PARK ROAD	EX7 9LJ	RESIDENTIAL	C3
VACANT		PARK ROAD	EX7 9LJ	VACANT	SUI GENERIS
BRAKING WIND	2	PARK ROAD	EX7 9LQ	CYCLES & REPAIRS	A1
DAWLISH DISCOUNT STORE	4	PARK ROAD	EX7 9LQ	DISCOUNT GOODS	A1
DAWLISH GAZETTE	6	PARK ROAD	EX7 9LQ	NEWSPAPER OFFICE	B1
LANSDOWNE HOTEL	8	PARK ROAD	EX7 9LQ	PUBLIC HOUSE	A4
SAMPSONS	10	PARK ROAD	EX7 9LQ	DOMESTIC APPLIANCES	A1
VACANT	16	PARK ROAD	EX7 9LQ	DECORATIONS	A1
RESIDENTIAL	18	PARK ROAD	EX7 9LQ	RESIDENTIAL	C3
R A F ASSOCIATION	20	PARK ROAD	EX7 9LH	SOCIAL CLUB	SUI GENERIS
MORRIS & MCGINN	22	PARK ROAD	EX7 9LH	ELECTRICAL & GAS APPLIANCES	A1
THE CONSERVATIVE ASSOCIATION	24-26	PARK ROAD	EX7 9LH	SOCIAL CLUB	SUI GENERIS
PARK ROAD PETS	28	PARK ROAD	EX7 9LJ	PET SHOP	A1
GURKHA RESTAURANT	30	PARK ROAD	EX7 9LJ	RESTAURANT	A3
MY VAPE STORE	32	PARK ROAD	EX7 9LJ	VAPE STORE	A1
RESIDENTIAL	34	PARK ROAD	EX7 9LJ	RESIDENTIAL	C3
RESIDENTIAL	36	PARK ROAD	EX7 9LJ	RESIDENTIAL	C3
VACANT	38	PARK ROAD	EX7 9LJ	VACANT	A1
PIZZA PALOS	40	PARK ROAD	EX7 9LJ	PIZZA TAKE AWAY	A5
DAWLISH HAIR BARBOURS	1A	PIERMONT PLACE	EX7 9PQ	BARBOURS	A1
TILLYS TEAROOM / THE HOME KITCHEN	2	PIERMONT PLACE	EX7 9PQ	CAFE	A3
BOMBAY DELIGHTS	3	PIERMONT PLACE	EX7 9PH	TAKE AWAY	A5
EMERALD DECOR	4-5	PIERMONT PLACE	EX7 9PH	HOME FURNISHING	A1
SALCOMBES DIARY	6	PIERMONT PLACE	EX7 9PH	ICE CREAM	A1
THE TERRACE	7	PIERMONT PLACE	EX7 9PH	CAFE	A3
HARRISONS	8-14	PIERMONT PLACE	EX7 9PH	AMUSEMENTS	SUI GENERIS
COAST TO COAST	14A	PIERMONT PLACE	EX7 9PH	GIFTS	A1

WILLO'S	15A	PIERMONT PLACE	EX7 9PH	CAFE	A3
VACANT	15	PIERMONT PLACE	EX7 9PH	VACANT	
BEACH CAFE	16	PIERMONT PLACE	EX7 9PH	CAFE	A3
SEA BREEZE	17-19	PIERMONT PLACE	EX7 9PH	CAFE/RESTAURANT	A3
SEA BREEZE	20	PIERMONT PLACE	EX7 9PH	TAKE AWAY	A5
THE VIVIAN GALLERY	2	QUEEN STREET	EX7 9HB	LADIES WEAR	A1
DAWLISH NEWS	4	QUEEN STREET	EX7 9HB	NEWSAGENT	A1
DEVON ROSE	12	QUEEN STREET	EX7 9HB	ESTATE AGENT	A2
CHIP A HOY	20	QUEEN STREET	EX7 9HB	FISH & CHIPS	A5
COSTCUTTER	22	QUEEN STREET	EX7 9HB	CONVENIENCE STORE	A1
RESIDENTIAL	1	QUEEN STREET	EX7 9HB	RESIDENTIAL	C3
RESIDENTIAL	5	QUEEN STREET	EX7 9HB	RESIDENTIAL	C3
SIGNATURE	7	QUEEN STREET	EX7 9HB	HAIRDRESSING	A1
FORCE	9	QUEEN STREET	EX7 9HB	ESTATE AGENT	A2
VACANT	11	QUEEN STREET	EX7 9HB	VACANT	A3
QUEENS	13	QUEEN STREET	EX7 9HB	ANTIQUES	A1
R&B HAIR	15	QUEEN STREET	EX7 9HB	HAIRDRESSING	A1
CRAFTERS	17	QUEEN STREET	EX7 9HB	CRAFT STORE	A1
FRASER & WHEELER	19	QUEEN STREET		ESTATE AGENT	A2
OLD DISPENSARY DENTAL PRACTICE	23	QUEEN STREET	EX7 9HB	DENTAL SURGERY	D1
STEWARTS		RICHMOND PLACE	EX7 9PL	CLOTHING	A1
VACANT		RICHMOND PLACE	EX7 9PL	VACANT	A1
GERONIMOS		RICHMOND PLACE	EX7 9PL	CAFE	A3
NETWORK RAIL		RICHMOND PLACE	EX7 9PL	RAILWAY STATION	SUI GENERIS
BRAINWAVE		RICHMOND PLACE	EX7 9PL	CHARITY STORE	A1
NO. 1 CAFE BAR		STRAND CHAMBERS	EX7 9EZ	CAFE	A3
ANIMALS IN DISTRESS	2	STRAND HILL	EX7 9HR	CHARITY SHOP	A1

ROCK N SOLE	15A	STRAND HILL	EX7 9HR	FISH & CHIPS	A5
THE DOG HOUSE INN		STRAND HILL	EX7 9HR	PUBLIC HOUSE	A4
TEIGNMOUTH INN		TEIGNMOUTH HILL	EX7 9PG	PUBLIC HOUSE	A4
TOURIST INFORMATION CENTRE		THE LAWN	EX7 9PW	TOURIST INFORMATION	A2
THE CHILDRENS SOCIETY	1	THE LAWN	EX7 9PW	CHARITY STORE	A1
THE UGLY DUCKLING	2	THE LAWN	EX7 9PW	RESTAURANT	A3
BETFRED	1	THE STRAND	EX7 9PP	BOOKMAKERS	SUI GENERIS
CO_OP	2-4	THE STRAND	EX7 9PS	SUPERMARKET	A1
LLOYDS	5	THE STRAND	EX7 9PR	BANK	A2
BASTINS	6	THE STRAND	EX7 9PS	CARDS	A1
LLOYD MAUNDER	7	THE STRAND	EX7 9PS	BUTCHER	A1
THE SHOE CENTRE	8	THE STRAND	EX7 9PS	SHOES	A1
LADBROKES	9	THE STRAND	EX7 9PS	BETTING OFFICE	SUI GENERIS
RYDERS	10	THE STRAND	EX7 9PS	BAKER	A1
THE FLOWER SHOP	10	THE STRAND	EX7 9PS	FLORIST	A1
MARE & FOAL SANCTUARY	11	THE STRAND	EX7 9PS	CHARITY SHOP	A1
ANIMALS IN DISTRESS	12	THE STRAND	EX7 9PS	CHARITY SHOP	A1
VACANT	13	THE STRAND	EX7 9PS	VACANT	A1
CURIOS	15	THE STRAND	EX7 9PS	CRAFTS	A1
THE STRAND CAFÉ	15	THE STRAND	EX7 9PS	CAFE	A3
FULFORDS	16	THE STRAND	EX7 9PS	ESTATE AGENT	A2
NUMBER 17	17	THE STRAND	EX7 9PS	CLOTHES	A1
JACK SPRATS	18	THE STRAND	EX7 9PS	RESTAURANT	A3
TEN GREEN BOTTLES	20	THE STRAND	EX7 9PS	GIFTS	A1
BOOTS THE CHEMIST	21	THE STRAND	EX7 9PS	CHEMIST	A1
THE BAG LADY	23	THE STRAND	EX7 9PS	BAG STORE	A1
JENS SWEET SHOP	24	THE STRAND	EX7 9PS	CONFECTIONERY	A1

DAISY'S TEA ROOM	25	THE STRAND	EX7 9PS	CAFE	A3
ONE STOP	26-27	THE STRAND	EX7 9PS	CONVENIENCE STORE	A1
SEA LIGHT	28	THE STRAND	EX7 9PS	GALLERY	A1
GO MOBILE	29	THE STRAND	EX7 9PT	TELEPHONES	A1
BODY BEAUTIFUL	30	THE STRAND	EX7 9PT	BEAUTY PARLOUR	A1
BILL & TAYLOR	31	THE STRAND	EX7 9PT	OPTICIAN	A1
UNITED REFORMED CHURCH	32	THE STRAND	EX7 9PT	PLACE OF WORSHIP	D1
REFLECTIONS	33	THE STRAND	EX7 9PT	CAFE	A3
VACANT	34	THE STRAND	EX7 9PT	VACANT	A1
RED CROSS SHOP	35	THE STRAND	EX7 9PT	CHARITY SHOP	A1
PRESENTS	35A	THE STRAND	EX7 9PT	GIFTS	A1
PETER HANDS	37	THE STRAND	EX7 9PT	CHIROPODY	D1
POPPADUMS HEALTH FOOD STORE	39A	THE STRAND	EX7 9PT	HEALTH FOOD	A1
PEARSON RANGER	40A	THE STRAND	EX7 9PS	PET STORE	A1
ARA CARNA PETS	40B	THE STRAND	EX7 9PT	ESTATE AGENT	A2
HAYS TRAVEL	41	THE STRAND	EX7 9PT	TRAVEL AGENT	A2
THE WEE SHOP	42	THE STRAND	EX7 9PT	BAKER	A1
DAWLISH TAXIS	43	THE STRAND	EX7 9PT	TAXI HIRE	SUI GENERIS
REALM OF MIDAGORN	44	THE STRAND	EX7 9PT	CRAFTS	A1

Appendix M4: Bovey Tracey Town Centre Uses

Appendix M4: Bovey Tracey Town Centre Uses					
RETAILER	NUMBER	ADDRESS	POSTCODE	PRIMARY ACTIVITY	USE CLASS
THE OLD COTTAGE TEA SHOP	20	FORE STREET	TQ13 9AD	CAFE	A3
BOVEY DENTAL PRACTICE	22	FORE STREET	TQ13 9AD	DENTAL SURGERY	D1
SPIN A YARN	26	FORE STREET	TQ13 9AD	YARN SHOP	A1
BRADLEYS	28-30	FORE STREET	TQ13 9AD	ESTATE AGENT	A2
ONE PLUS ONE	34-36	FORE STREET	TQ13 9AD	ACCOUNTANT	A2
SPICE BAZAAR	38	FORE STREET	TQ13 9AD	INDIAN RESTAURANT	A3
STILL POINT HOUSE - OESTEOPATHY & COMPLEMENTARY THERAPIES CLINIC	40	FORE STREET	TQ13 9AD	THERAPY CLINIC	D1
LASTING IMPRESSIONS	40A	FORE STREET	TQ13 9AD	JEWELLER	A1
SPAR	42	FORE STREET	TQ13 9AD	CONVENIENCE STORE	A1
LLOYDS PHARMACY	42	FORE STREET	TQ13 9AD	CHEMIST	A1
CROMWELL ARMS		FORE STREET	TQ13 9AE	PUBLIC HOUSE	A4
W B W	46A	FORE STREET	TQ13 9AE	SOLICITOR	A2
ROWCROFT HOSPICE SHOP	48	FORE STREET	TQ13 9AE	CHARITY SHOP	A1
CHAMBERLAINS	50	FORE STREET	TQ13 9AE	ESTATE AGENT	A2
HAIRWAVES	52	FORE STREET	TQ13 9AE	HAIRDRESSING	A1
LLOYDS TSB	54	FORE STREET	TQ13 9AE	BANK	A2
DE -TRACEY'S	56	FORE STREET	TQ13 9AE	BAR & RESTAURANT	A3
NEW IMAGE	58	FORE STREET	TQ13 9AE	HAIRDRESSING	A1

SIXTY FOUR	64	FORE STREET	TQ13 9AE	SANDWICH BAR	A3
RESIDENTIAL	66-70	FORE STREET	TQ13 9AE	RESIDENTIAL	C3
TIMOTHY JOHN HAIR STUDIO	72	FORE STREET	TQ13 9AE	HAIRDRESSING	A1
ANIMALS IN DISTRESS	74	FORE STREET	TQ13 9AB	CHARITY SHOP	A1
PINKS PLACE	76	FORE STREET	TQ13 9AE	ANTIQUES	A1
VACANT	78-80	FORE STREET	TQ13 9AE	VACANT	A1
COMPLETE	EMLYN HOUSE	FORE STREET	TQ13 9AD	ESTATE AGENT	A2
CLIVE PARKER OPTICIANS	EMLYN HOUSE	FORE STREET	TQ13 9AD	OPTOMETRIST	A1
INNER LIGHT COFFEESHOP	5 & 7	FORE STREET	TQ13 9AD	CAFÉ	A3
BOVEY TRACEY YOUTH CAFÉ	9	FORE STREET	TQ13 9AD	YOUTH CAFÉ	A3
KINGSTEIGNTON VETERINARY GROUP	11	FORE STREET	TQ13 9AD	VETS	SUI GENERIS
RESIDENTIAL	19	FORE STREET	TQ13 9AD	RESIDENTIAL	C3
THE MARE & FOAL SANCTUARY	25-27	FORE STREET	TQ13 9AD	CHARITY SHOP	A1
RESIDENTIAL	29	FORE STREET	TQ13 9AD	RESIDENTIAL	C3
RESIDENTIAL	31	FORE STREET	TQ13 9AD	RESIDENTIAL	C3
RESIDENTIAL	33	FORE STREET	TQ13 9AD	RESIDENTIAL	C3
RESIDENTIAL	35	FORE STREET	TQ13 9AD	RESIDENTIAL	C3
A B MATTHEWS	37	FORE STREET	TQ13 9AD	ARCHITECT & SURVEYOR	A2
BFC	39	FORE STREET	TQ13 9AD	TAKE AWAY	A5
THE CHEESE SHED	41	FORE STREET	TQ13 9AD	DELICATESSEN	A1
WILD MOOR	43	FORE STREET	TQ13 9AD	DELICATESSEN	A1
NAT WEST	45	FORE STREET	TQ13 9BP	BANK	A2

TESCO EXPRESS	47-49	FORE STREET	TQ13 9AB	CONVENIENCE STORE	A1
DAISY CHAIN	51	FORE STREET	TQ13 9AB	GIFT SHOP	A1
GLENWORTH	53	FORE STREET	TQ13 9AB	INSURANCE OFFICE	A2
MOOR & TOR	55	FORE STREET	TQ13 9AB	SECOND HAND SHOP	A1
LLOYD MAUNDER	57A	FORE STREET	TQ13 9AB	BUTCHER	A1
SIMPLY FLOWERS	59	FORE STREET	TQ13 9AB	FLORIST	A1
WHITES	59B	FORE STREET	TQ13 9AB	GREENGROCER	A1
B I M	61	FORE STREET	TQ13 9AB	PHOTOGRAPHER	A1
POSH PAWS	63	FORE STREET	TQ13 9AB	PET SHOP	A1
VINTAGE TREASURES	65A	FORE STREET	TQ13 9AB	VINTAGE STORE	A1
BARBERS	67	FORE STREET	TQ13 9AB	HAIRDRESSING	A1
FOOTSTEP CHIROPODY	67B	FORE STREET	TQ13 9AB	CHIROPODIST	D1
HELEN	69	FORE STREET	TQ13 9AB	LADIES WEAR	A1
DOLLY TUB LAUNDRETTE	71	FORE STREET	TQ13 9AB	LAUNDERETTE	A1
COOMBES & SONS	73	FORE STREET	TQ13 9AB	UNDERTAKERS	A1
BEYOND BEAUTY	75A	FORE STREET	TQ13 9AB	BEAUTY SALON	A1
BOVEY FISH BAR	77	FORE STREET	TQ13 9AB	RESTAURANT	A3
KINGS KITCHEN	79	FORE STREET	TQ13 9AB	TAKE AWAY	A3
TOWN HALL GARAGE		FORE STREET	TQ13 9AE	CAR SALES AND REPAIRS	SUI GENERIS
ANGEL HOME CARE	81	FORE STREET	TQ13 9AD	ELDERLEY ASSISTANCE	A2
VACANT	83	FORE STREET	TQ13 9AB	VACANT PUB	A4
THE DARTMOOR GALLERY	85	FORE STREET	TQ13 9AB	POSTERS & PICTURE FRAMING	A1

THE FRUIT SHOP	87	FORE STREET	TQ13 9AB	GREENGROCER	A1
PARKER'S	87B	FORE STREET	TQ13 9AB	FUNERAL DIRECTOR	A1
RIVERSIDE		FORE STREET	TQ13 9GS	FOOD STORE	A1
DEVON GUILD OF CRAFTSMEN		FORE STREET	TQ13 9AD	ART GALLERY	
THE DOLPHIN HOTEL		STATION ROAD	TQ13 9AL	HOTEL	C1
THOMAS'S OF BOVEY	7	STATION ROAD	TQ13 9AL	BAKERS	A1
SERENDIPITY	6	STATION ROAD	TQ13 9AL	PATCHWORK & QUILTING	A1
PALMER AND RADCLYFFE/ WOODS	5	STATION ROAD	TQ13 9AL	ESTATE AGENT	A2
HAIR AT NO.4	4	STATION ROAD	TQ13 9AL	HEALTH & BEAUTY	A1
VACANT	3	STATION ROAD	TQ13 9AL	VACANT	A1
WELL HEALED	2	STATION ROAD	TQ13 9AL	CHIROPODY	D1
BOVEY HANDLOOM WEAVERS	1	STATION ROAD	TQ13 9AL	CLOTHING	A1
BROOKSIDE TEA ROOMS & GARDENS		STATION ROAD	TQ13 9AW	CAFÉ	A3
		STATION ROAD	TQ13 9AW	Vacant Pub	A4
RESIDENTIAL	1-2	TOWN HALL PLACE	TQ13 9EQ	RESIDENTIAL	C3
LOUGHTONS	3	TOWN HALL PLACE	TQ13 9EQ	FINANCIAL ADVISORS	A2
RESIDENTIAL	5	TOWN HALL PLACE	TQ13 9EQ	RESIDENTIAL	C3
CHOYS OF BOVEY	15	TOWN HALL PLACE	TQ13 9AA	TAKE AWAY	A5
THE BELL INN		TOWN HALL PLACE	TQ13 9AA	PUBLIC HOUSE	A4
BOVEY TRACEY TOWN COUNCIL		TOWN HALL PLACE	TQ13 9EH	COUNCIL OFFICES	B1

Appendix M5: Chudleigh Town Centre Uses

Appendix M5: Chudleigh Town Centre Uses					
FASCIA	NUMBER	ADDRESS	POSTCODE	PRIMARY ACTIVITY	USE CLASS
CHUDLEIGH CHIPPY	2	CLIFFORD STREET	TQ13 0LE	FISH AND CHIP SHOP	A5
THE BRACKEN GALLERY	6	THE SQUARE, FORE STREET	TQ13 0HX	ART GALLERY (RETAIL)	A1
THE SHIP INN	4	FORE STREET	TQ13 0HX	PUBLIC HOUSE	A4
BARBERS	5A	FORE STREET	TQ13 0HX	BARBERS	A1
PARADISE	5	FORE STREET	TQ13 0HX	CHARITY STORE	A1
DANDELION	6	FORE STREET	TQ13 0HX	GIFT SHOP	A1
THE SUGAR MILL	7	FORE STREET	TQ13 0HX	CONFECTIONERY	A1
WOODS	8	FORE STREET	TQ13 0HX	ESTATE AGENT	A2
ROMINOSS PIZZA	9	FORE STREET	TQ13 0HX	TAKEAWAY	A5
D GILL	10	FORE STREET	TQ13 0HX	GREENGROCERS	A1
ALPHA HOUSE	11	FORE STREET	TQ13 0HX	RESIDENTIAL	C3
WARREN & ASSOCIATES	12	FORE STREET	TQ13 0HX	FINANCIAL GUIDANCE	A2
BRAINWAVE	14	FORE STREET	TQ13 0HX	CHARITY STORE	A1
PHOENIX	25	FORE STREET	TQ13 0HX	RESTAURANT	A3
VACANT	27	FORE STREET	TQ13 0HX	VACANT	A1
SPAR	26	FORE STREET	TQ13 0HX	SUPERMARKET	A1

DEVON METAL DETECTORs/SECOND HAND SHOP	30	FORE STREET	TQ13 0HX	SECOND HAND SHOP	A1
AUTOGRAPH	31	FORE STREET	TQ13 0HX	ESTATE AGENT	A2
SAWDYE AND HARRIS	32	FORE STREET	TQ13 0HX	ESTATE AGENT	A2
THE NAIL SPA	33	FORE STREET	TQ13 0HX	BEAUTIAN	A2
DIAMOND CUT	34	FORE STREET	TQ13 0HX	HAIRDRESSERS	A1
CHUDLEIGH POST OFFICE	64	FORE STREET	TQ13 0HT	POST OFFICE	A1
QUEST FOR ZEST	67	FORE STREET	TQ13 0HT	FITNESS AND WELLBEING CENTRE	D2
MEI WAH	68	FORE STREET	TQ13 0HT	TAKE AWAY	A5
PERFECT BEAUTY	69	FORE STREET	TQ13 0HT	BEAUTIAN	A1
THE GLOBE HOTEL	75	FORE STREET	TQ13 0HT	PUBLIC HOUSE	A4
RESIDENTIAL	79	FORE STREET	TQ13 0HT	RESIDENTIAL	C3
RESIDENTIAL	80	FORE STREET	TQ13 0HT	RESIDENTIAL	C3
CUTTING ROOM	81	FORE STREET	TQ13 0HT	HAIRDRESSERS	A1
CHUDLEIGH LAUNDERETTE	82	FORE STREET	TQ13 0HT	LAUNDERETTE	A1
SANGERS	87	FORE STREET	TQ13 0HT	CAFE	A3
HARVEYS COFFEE SHOP & DELICATESSEN	88	FORE STREET	TQ13 0HT	CAFE	A3
CHUDLEIGH DIY & HARDWARE	89	FORE STREET	TQ13 0HT	DIY STORE	A1
KINGSTEIGNTON VETERINARY GROUP	90	FORE STREET	TQ13 0HT	VETERINARY GROUP	D1
FIDO SASSOON	90A	FORE STREET	TQ13 0HT	CANINE BEAUTICIAN	A1
TOWER HOUSE SURGERY		MARKET WAY	TQ13 0HL	DOCTORS SURGERY	D1
CO-OP		MARKET WAY	TQ13 0HL	SUPERMARKET	A1

CHUDLEIGH TOWN COUNCIL		MARKET WAY	TQ13 0HL	COUNCIL OFFICES	A2
CHUDLEIGH HEALTH CENTRE		MARKET WAY	TQ13 0JT	HEALTH CENTRE	D1
LLOYDS PHARMACY	27-28	OLD EXETER STREET	TQ13 0JT	Pharmacy	A1
PETS CORNER	30	OLD EXETER STREET	TQ13 0JT	Pet Shop	A1
BIBBY'S	19	OLD EXETER STREET	TQ13 0LD	ACCOUNTANTS	A2
THE CHUDLEIGH DENTAL PRACTICE	21	OLD EXETER STREET	TQ13 0LD	Dental Practice	D1
FOREVER TATTOOS		OLD POTTERY COURT	TQ13 0HX	TATTOOIS	SUI GENERIS
CHUDLEIGH FOOT CLINIC		OLD POTTERY COURT	TQ13 0HX	FOOT CLINIC	D1
STUDIO 5		OLD POTTERY COURT	TQ13 0HX	ART GALLERY	A1
CLAY DOOR STUDIO		OLD POTTERY COURT	TQ13 0HX	POTTERY AND CAFE	A1/A3
PARKER HEIL		OLD POTTERY COURT	TQ13 0HX	TEXTILES	A1
THE FURNITURE BARN		OLD POTTERY COURT	TQ13 0HX	FURNITURE	A1
OAK PRACTICE		OLD POTTERY COURT	TQ13 0HX	PSYCHOTHERAPIST	D1

Appendix M6: Ashburton Town Centre Uses

Appendix M6: Ashburton Town Centre Uses				
RETAILER	ADDRESS	POSTCODE	STT	PRIMARY ACTIVITY
	EAST STREET	TQ13 7AZ	G1A	BAKERY
W G SMITH	EAST STREET	TQ13 7AX	G1B	BUTCHER
RODNEY CLEAVE	EAST STREET	TQ13 7AZ	G1B	BUTCHER
TIDBALLS	EAST STREET	TQ13 7AD	G1C	GREENGROCER
THE FISH DELI	EAST STREET	TQ13 7AD	G1D	DELICATESSEN
THE ARK	EAST STREET	TQ13 7AX	G1D	HEALTH FOOD
ASHBURTON	NORTH STREET	TQ13 7QD	G1D	DELICATESSEN
SOMERFIELD	NORTH STREET	TQ13 7QD	G1D	SUPERMARKET
BEST CELLARS	NORTH STREET	TQ13 7QD	G1E	OFF LICENCE
SPAR	NORTH STREET	TQ13 7QJ	G1F	CONVENIENCE STORE
MARTINS	NORTH STREET	TQ13 7QD	G1F	CTN
MOOR CHOCOLATE	EAST STREET	TQ13 7AZ	G1F	CHOCOLATE SHOP
TESS DESIGNS	WEST STREET	TQ13 7DU	G2C	LADIES WEAR
TRAILVENTURE	NORTH STREET	TQ12 6DJ	G2D	CLOTHING
APOLLO	NORTH STREET	TQ13 7QJ	G2E	ANTIQUES
ASHTON HOUSE ANTIQUES	EAST STREET	TQ13 7AD	G2E	ANTIQUES
ANTIQUES AD HOC	NORTH STREET	TQ13 7QH	G2E	ANTIQUES
THE SNUG	NORTH STREET	TQ13 7QH	G2E	ANTIQUES

THE SHAMBLES	NORTH STREET	TQ13 7QD	G2E	ANTIQUES
MO LOGAN	NORTH STREET	TQ13 7QJ	G2E	ANTIQUES
TAYLORS	NORTH STREET	TQ13 7QJ	G2E	ANTIQUES
FISH BELLY	EAST STREET	TQ13 7AZ	G2E	ANTIQUES
	NORTH STREET	TQ13 7QH	G2F	ART GALLERY (RETAIL)
	NORTH STREET	TQ13 7QD	G2F	ART GALLERY (RETAIL)
DARTMOOR	KINGSBRIDGE LANE	TQ13 7DX	G2F	BOOKS
THE OUTPOST TRADING	NORTH STREET	TQ13 7QD	G2F	POSTERS & PICTURE FRAMING
BITS & BYTES	WEST STREET	TQ13 7DT	G2G	COMPUTER EQUIPMENT
J SEARLE (ASHBURTON)	WEST STREET	TQ13 7DT	G2G	HOME ENTERTAINMENT
AR CHURCH	NORTH STREET	TQ13 7QD	G2H	HARDWARE
TALLULAH	NORTH STREET	TQ13 7QH	G2H	HOUSEHOLD GOODS
SARAS LAVENDER BOX	NORTH STREET	TQ13 7QD	G2H	INTERIOR DECORATIONS
SERENITY	NORTH STREET	TQ13 7QD	G2I	GIFTS
FOXGLOVES	WEST STREET	TQ13 7DT	G2I	GIFTS
ASHBURTON GIFTS & GALLERY	EAST STREET	TQ13 7AA	G2I	GIFTS
PRESENCE	EAST STREET	TQ13 7AQ	G2I	GIFTS
TESSDESIGNS	EAST STREET	TQ12 1AF	G2I	GIFTS
ODDS & SUDS	NORTH STREET	TQ13 7QD	G2K	HEALTH & BEAUTY
LLOYDS PHARMACY	NORTH STREET	TQ13 7QD	G2K	CHEMIST
ASHBURTON FLORISTS	NORTH STREET	TQ13 7QD	G2M	FLORIST
SILVER LION	NORTH STREET	TQ13 7QJ	G2O	JEWELLER

ANIMALS IN DISTRESS	WEST STREET	TQ13 7DT	G2P	CHARITY SHOP
MARE & FOAL SANCTUARY	NORTH STREET	TQ13 7QJ	G2P	CHARITY SHOP
PAWS	EAST STREET	TQ13 7AD	G2P	PET SHOP
	EAST STREET	TQ13 7AA	G2P	CHARITY SHOP
NO 14	NORTH STREET	TQ13 7QD	G3A	CAFE
STUDIO TEA SHOP	KINGSBRIDGE LANE	TQ13 7DX	G3A	CAFE
CHRISTINAS	EAST STREET	TQ13 7AQ	G3A	SANDWICH BAR
AGARIC	NORTH STREET	TQ13 7QD	G3A	RESTAURANT
YAUS	EAST STREET	TQ12 1AQ	G3A	CHINESE TAKE AWAY
SHAHNAZ	WEST STREET	TQ13 7DU	G3A	INDIAN TAKE AWAY
THE OLD COFFEE HOUSE	WEST STREET	TQ13 7DT	G3A	RESTAURANT
CAFE GREEN GINGER	EAST STREET	TQ13 7AZ	G3A	CAFE
THE RED MULLET	ST LAWRENCE LANE	TQ13 7DD	G3A	FISH & CHIPS
KATY'S KITCHEN TAKE AWAY AND CAFÉ	KINGSBRIDGE LANE	TQ13 7DX	G3A	RESTAURANT
GENTS	NORTH STREET	TQ13 7QD	G3B	HAIRDRESSING
RICHARD ANTHONY	KINGSBRIDGE LANE	TQ13 7DX	G3B	HAIRDRESSING
PEDRICK	EAST STREET	TQ13 7AD	G3B	HAIRDRESSING
NATURALLY U	WEST STREET	TQ13 7DU	G3B	HAIRDRESSING
	WEST STREET	TQ13 7DU	G3B	NAILS SALON
THE HAVEN	WEST STREET	TQ13 7DU	G3B	HEALTH CENTRE
	NORTH STREET	TQ13 7QH	G3B	TATTOO STUDIO
LLOYDS TSB	EAST STREET	TQ13 7AB	G3E	BANK
NAT WEST	EAST STREET	TQ13 7AQ	G3E	BANK

SOUTH WEST ACCOUNTANTS AND BUSINESS ADVISORS	NORTH STREET	TQ13 7QH	G3E	ACCOUNTANT
HOWARD DOUGLAS	NORTH STREET	TQ13 7QD	G3G	ESTATE AGENT
MICHELMORE	NORTH STREET	TQ13 7QH	G3G	SURVEYOR
MOORLAND	WEST STREET	TQ13 7DU	G3G	ESTATE AGENT
SAWDYE & HARRIS	WEST STREET	TQ13 7DT	G3G	ESTATE AGENT
WOODS	EAST STREET	TQ13 7AD	G3G	ESTATE AGENT
	NORTH STREET	TQ13 7QQ	G4A	TOURIST INFORMATION
THE POST OFFICE	ST LAWRENCE LANE	TQ13 7DD	G4A	POST OFFICE
	WEST STREET	TQ13 7DT	G4B	VACANT OUTLET
	EAST STREET	TQ13 7AZ	G4B	VACANT OUTLET
	EAST STREET	TQ13 7AD	G4B	VACANT OUTLET
	ST LAWRENCE LANE		G4B	VACANT OUTLET
	WEST STREET	TQ13 7DU	G4B	VACANT OUTLET
	KINGSBRIDGE LANE	TQ13 7DX	G4B	VACANT OUTLET
	NORTH STREET	TQ13 7QD	G4B	VACANT OUTLET
	EAST STREET	TQ13 7AZ		STORE
	EAST STREET	TQ13 7AD		OFFICE
	NORTH STREET	TQ13 7QH		LIBRARY
	WEST STREET	TQ13 7DU		VACANT OFFICE
	WEST STREET	TQ13 7DT		VETERINARY SURGERY
	NORTH STREET	TQ13 7QH		OFFICE
	EAST STREET	TQ13 7AZ		COMMUNITY CENTRE

EXETER INN	WEST STREET	TQ13 7DU		PUBLIC HOUSE
THE ROYAL OAK INN	EAST STREET	TQ13 7AD		PUBLIC HOUSE
	WEST STREET	TQ13 7DT		PLACE OF WORSHIP
THE CONSERVATIVE ASSOCIATION	ST LAWRENCE LANE	TQ13 7DD		SOCIAL CLUB
ASHBURTON MUSEUM	WEST STREET	TQ13 7DT		MUSEUM & ART GALLERY
MOORISH CAFE BAR	WEST STREET	TQ13 7DT		BAR & RESTAURANT
	NORTH STREET	TQ13 7QQ		COUNCIL OFFICES
CHRISTOPHERS	KINGSBRIDGE LANE	TQ13 7DX		UNDERTAKERS

Appendix M7: Buckfastleigh Town Centre Uses

Appendix M7 Buckfastleigh Town Centre Uses			
ADDRESS	POSTCODE	STT	PRIMARY ACTIVITY
Fore Street		G1D	Farm Shop
Fore Street			Public House
Fore Street		G4B	Vacant Outlet
Fore Street		G4A	Post Office
Fore Street		G4B	Vacant Outlet
Fore Street		G4B	Vacant Outlet
Plymouth Road			Public House
Fore Street		G1F	Newsagents
Fore Street		G1D	Delicatessen
Fore Street		G2F	Craft Shop
Fore Street			Museum
Fore Street		G3A	Take Away
Fore Street		G3A	Restaurant & Take Away
Fore Street		G2M	Florist
Fore Street		G3B	Hairdresser
Fore Street		G2P	Charity Shop
Fore Street		G3G	Estate Agent
Fore Street			Vet

Fore Street		G4A	Tourist Information Centre
Fore Street		G4B	Vacant Outlet
Fore Street		G4B	Vacant Outlet
Fore Street		G3A	Café & Tea Rooms
Fore Street		G2K	Boots
Fore Street		G3G	Estate Agent
Chapel Street		G2G	Electrical Appliances
Chapel Street			Youth Club
Chapel Street		G3A	Take Away
Chapel Street		G4B	Vacant Outlet
Chapel Street		G1D	Supermarket
Chapel Street		G4B	Vacant Outlet
Plymouth Road		G1D	Preserves & Other food
Plymouth Road		G3A	Restaurant
Plymouth Road		G3A	Take Away
Fore Street		G2E	Antique Shop

